



Boeing Canada Operations Ltd.
Boeing Canada Winnipeg
99 Murray Park Road
Winnipeg, MB R3J 3M6

March 2nd, 2018

Director
Environmental Approvals Branch
Manitoba Sustainable Development
Box 80, Suite 160, 123 Main Street
Winnipeg, Manitoba R3C 1A5

LICENCE NO. 1301 RR

CLIENT FILE NO. 3009.10

Dear Director,

RE: Boeing Canada Operations Ltd. – 99 Murray Park Road – Notice of Alteration

The Boeing Canada Operations Ltd. facility located at 99 Murray Park Road in Winnipeg Manitoba is currently operating under Environment Act Licence No. 1301 RR originally issued on August 28th 1989, later revised on October 15th 1997, and most recently revised on August 18th 2016.

Section 14 of the Manitoba Environment Act requires that Manitoba Sustainable Development be notified and approve of any alterations to a development.

This notice of alteration is intended to provide Manitoba Sustainable Development with notification of Boeing Canada Operations Ltd.'s plans to install a new conveyor paint system to support the Boeing Canada Winnipeg production system and to support the replacement of two existing paint booths located at the development.

If you have any further questions or require additional information, please contact the undersigned.

Sincerely,

Rebecca Wroblewski
Environmental Specialist | Environment, Health & Safety
Boeing Canada Winnipeg
99 Murray Park Road, Winnipeg, MB R3J 3M6
Desk: (204) 833-7196
rebecca.wroblewski@boeing.com

5164 Aug 15/17

Notice of Alteration Form



Client File No. : 3009.10		Environment Act Licence No. : 1301 RR	
Legal name of the Licencee: BOEING CANADA OPERATIONS LTD.			
Name of the development: BOEING CANADA OPERATIONS LTD.			
Category and Type of development per Classes of Development Regulation: Manufacturing Manufacturing and industrial plants			
Licencee Contact Person: REBECCA WROBLEWSKI			
Mailing address of the Licencee: 99 MURRAY PARK ROAD			
City: WINNIPEG		Province: MANITOBA	Postal Code: R3J 3M6
Phone Number: (204) 833-7196		Fax:	Email: rebecca.wroblewski@boeing.com
Name of proponent contact person for purposes of the environmental assessment (e.g. consultant): REBECCA WROBLEWSKI			
Phone: (204) 833-7196		Mailing address: 99 MURRAY PARK ROAD	
Fax:			
Email address: rebecca.wroblewski@boeing.com			
Short Description of Alteration (max 90 characters): INSTALLATION OF CONVEYOR PAINT SYSTEM: SUPPORT PRODUCTION, REPLACE 2 EXISTING PAINT BOOTHS			
Alteration fee attached: Yes: <input checked="" type="checkbox"/> No: <input type="checkbox"/>			
If No, please explain:			
Date: 2018-03-02		Signature: 	
		Printed name: REBECCA WROBLEWSKI	
<p>A complete Notice of Alteration (NoA) consists of the following components:</p> <ul style="list-style-type: none"> <input checked="" type="checkbox"/> Cover letter <input checked="" type="checkbox"/> Notice of Alteration Form <input checked="" type="checkbox"/> 4 hard copies and 1 electronic copy of the NOA detailed report (see "Information Bulletin - Alteration to Developments with Environment Act Licences") <input checked="" type="checkbox"/> \$500 Application fee, if applicable (Cheque, payable to the Minister of Finance) 		<p>Submit the complete NOA to:</p> <p>Director Environmental Approvals Branch Manitoba Sustainable Development Box 80, Suite 160, 123 Main Street Winnipeg, Manitoba R3C 1A5</p> <p>For more information:</p> <p>Phone: (204) 945-8321 Fax: (204) 945-5229 http://www.gov.mb.ca/sd/ea/</p>	
<p>Note: Per Section 14(3) of the Environment Act, Major Notices of Alteration must be filed through submission of an Environment Act Proposal Form (see "Information Bulletin – Environment Act Proposal Report Guidelines")</p>			

**Notice of Alteration:
Conveyor Paint System**

**Boeing Canada Operations Ltd.
99 Murray Park Road, Winnipeg, Manitoba**

**Environment Act Licence No. 1301RR
Client File No. 3009.10**

March 6, 2018

Table of Contents

1. Executive Summary.....4

2. Introduction and Background.....4

3. Description of the Development.....4

 3.1 Certificate of Title.....4

 3.2 Mineral Rights.....4

 3.3 Existing Land Use.....5

 3.4 Land Use Designation and Zoning Designation.....6

4. Description of Existing Environment in the Project Area.....6

 4.1 Local and Regional Setting.....6

 4.2 Site Topography and Subsurface Description.....6

 4.3 Climate.....6

 4.4 Surface and Groundwater.....6

 4.5 Terrestrial Environment.....6

 4.6 Protected and At-Risk Species.....7

 4.7 Regional Land and Resource Use.....7

 4.8 Socioeconomic Environment and Identification of Protected Areas.....7

5. Planning.....7

 5.1 Proposed Alteration.....7

 5.2 Air Handling Equipment Description.....9

 5.2.1 Paint Booth Air Handling Equipment and Process Description.....9

 5.2.2 Dry Enclosure Air Handling Equipment Description.....10

 5.2.3 Cure Oven Air Handling Equipment Description.....10

 5.3 General Description of the Paint Process.....10

6. Description of Potential Environmental and Human Health of the Development and Proposed Mitigation Measures.....12

 6.1 Impacts to Air Quality and Air Quality Management.....12

 6.2 Impacts to Water Quality.....12

 6.3 Impacts to Land.....13

 6.4 Impacts to Soil Quality.....13

 6.5 Storage of Hazardous Materials.....13

 6.6 Hazardous Waste Management.....13

 6.7 Non-Hazardous Waste Management.....14

7. Follow-up Plans including Monitoring and Reporting.....14

8. Conclusion.....14

List of Figures

Figure 1: Site Location.....5

Figure 2: Location of Proposed Conveyor Paint System.....8

Figure 3: Layout of Proposed Conveyor Paint System.....9

List of Tables

Table 1: Proposed Project Schedule.....8
Table 2: Physical Outer Dimensions of Proposed Conveyor Paint System.....9
Table 3: Process Run-Times of the Proposed Paint Process.....11
Table 4: Quantities of Chemicals Required for the Proposed Paint Process.....11
Table 5: TDG Information.....13

Appendices

Appendix A: Certificate of Title.....15
**Appendix B: An Inventory of Pre-1880 Historical Resources in the City of Winnipeg
prepared by M.E. Kelly (Excerpt).....18**
Appendix C: Detailed Schematics of the Proposed Conveyor Paint System.....21
Appendix D: MSDS: Gray Primer.....26
Appendix E: MSDS: Black Anti-static Conductive Coating.....58
Appendix F: MSDS: Flat Enamel – White.....90
Appendix G: MSDS: Flat Enamel – Gray.....118

Notice of Alteration: Conveyor Paint System

1. Executive Summary

This notice of alteration is to provide Manitoba Sustainable Development with notification of Boeing Canada Operations Ltd.'s plans to install a new conveyor paint system comprising of three paint booths, two drying enclosures, and one cure oven at Boeing Canada Operations Ltd.'s Murray Park Facility.

The Boeing Canada Operations Ltd. Facility located at 99 Murray Park road is currently operating under Environment Act Licence No. 1301 RR; originally issued on August 28th 1989, later revised on October 15th 1997, and most recently revised on August 18th 2016.

2. Introduction and Background

Boeing Canada Operations Ltd. (Boeing Canada Winnipeg) is one of the largest aerospace composite manufacturers in Canada, employing over 1,400 people in 800,000 square feet of space in two locations in Winnipeg, Manitoba. Boeing Canada Winnipeg produces over 500 end item composite parts and assemblies for Boeing Commercial Airplanes' 737 MAX, 747, 767, 777, and 787 airplane programs.

In order to support the Boeing Canada Winnipeg production system and paint capacity, the proposed conveyor paint system is needed to support the replacement of two obsolete paint booths located at the Murray Park facility.

The purpose of this notice of alteration is to ensure that the proposed alteration to the development is designed, constructed, and operated in an environmentally responsible manner consistent with provincial environmental legislation, policies, and guidance.

3. Description of the Development

3.1 Certificate of Title

See Appendix A.

3.2 Mineral Rights

Not Applicable.

3.3 Existing Land Use



Boeing Canada Operations Ltd. Boeing Winnipeg Murray Park Facility – Aerial Photograph

The subject property located at 99 Murray Park Road in Winnipeg, Manitoba, Canada has a total land area of 128 acres with a developed land area of 39 acres. The commercial space is currently used for the manufacturing of composite aircraft parts.

The property is located in an industrial area in the City of Winnipeg (Murray Industrial Park). The site is bounded by Murray Park Road to the south, Sturgeon Road to the west, Saskatchewan Avenue to the north and Saulteaux Crescent to the east. Commercial properties are located to the north of the site. Commercial and light industrial/manufacturing properties are located to the east and south of the site. Vacant land is located to the west of the site and residential properties are present further to the west.

Figure 1: Site Location¹

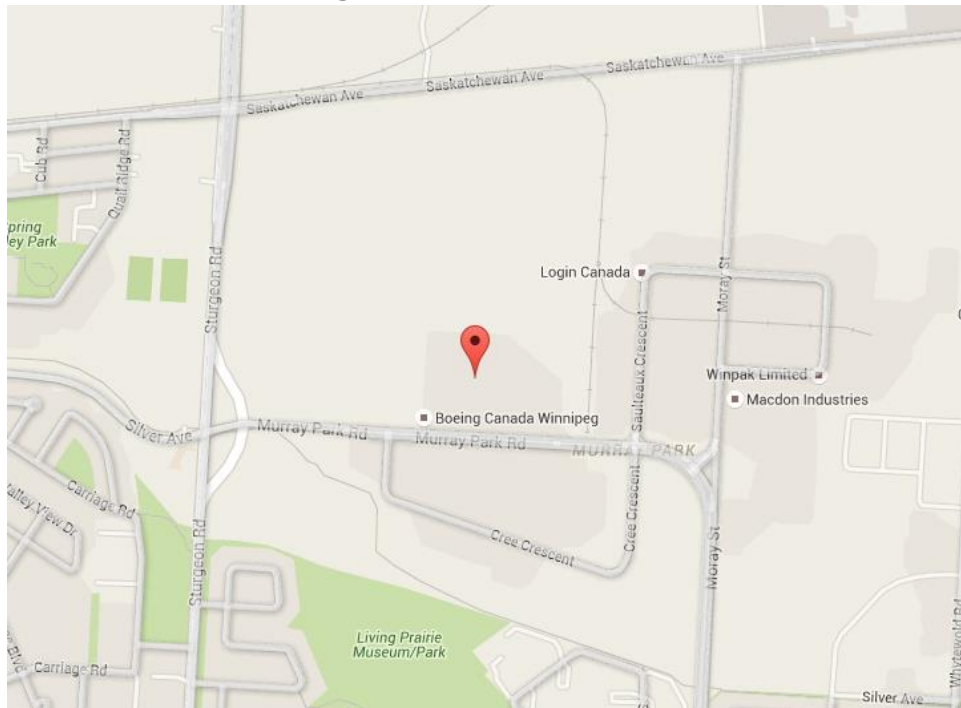

¹ City of Winnipeg Citizen’s Information Service (Google Maps 2016)

3.4 Land Use Designation & Zoning Designation

The land use designation according to The City of Winnipeg Zoning By-law 200/06 for the property located at 99 Murray Park Road is M-2 (Manufacturing – General) with additional PDO Airport Vicinity zoning.

4. Description of Existing Environment in the Project Area

4.1 Local and Regional Setting

The development is located within a mixed-use industrial area in the City of Winnipeg in the Winnipeg Ecodistrict. The Winnipeg Ecodistrict occupies most of the southeastern portion of the Lake Manitoba Plain Ecoregion. It extends from the Canada-United States border to about 50° 30' N.

4.2 Site Topography and Subsurface Description

The ground surface of the development property and the surrounding areas are relatively level with a large hill rising approximately 10 meters above the surrounding area in the northwest section of the property.

The subsurface soils of the property are characterized as Glaciolacustrine deposits, characterized by silts and highly plastic clays underlain by silt till. Depth to the underlying Dolomitic Limestone bedrock (Gunton Member - Stony Mountain Formation) is approximately 5 to 11 meters.

4.3 Climate

The Winnipeg Ecodistrict is the most humid subdivision of the Grassland Transition Ecoclimatic Region in southern Manitoba. The prevailing climate is characterized by short, warm summers and long, cold winters. The mean annual precipitation is approximately 515 millimeters of which less than one-quarter falls as snow. Precipitation varies greatly from year to year and is highest from late spring through summer. The average yearly moisture deficit is about 200 millimeters. The Winnipeg Ecodistrict has a cool, subhumid to humid, Boreal to a moderately cold, subhumid, Cryoboreal soil climate. No climate monitoring stations have been identified on, or in the immediate surrounding area of the property.

4.4 Surface and Ground Water

The nearest surface water body is Sturgeon Creek, located approximately 1.3 kilometers south of the property. The nearest significant surface water body is The Assiniboine River located approximately 3.5 kilometers to the southeast of the property. Additionally, groundwater can be reached approximately 1.5 to 5.5 meters below the ground surface. It is anticipated that any groundwater in the vicinity flows in a southern direction, towards Sturgeon Creek and The Assiniboine River.

4.5 Terrestrial Environment

Located within the Manitoba Ecodistrict, the predominant terrestrial environment on the property consists of tall prairie grass, meadow prairie grass and meadow grass communities; dependent

on the natural drainage conditions of specific locations. There are sparsely wooded areas located to the north and west of the property.

4.6 Protected & At-Risk Species

No protected, rare, threatened, or endangered species and/or habitats have been identified on, or in the immediate vicinity of the property.

4.7 Regional Land & Resource Uses

The City of Winnipeg is the largest community in the Winnipeg Ecodistrict, and in all of Manitoba. Approximately two-thirds of Manitoba's population resides in Winnipeg and the surrounding areas. The predominant resource use in the region is the cultivation of soil for agriculture.

4.8 Socioeconomic Environment & Identification of Protected Areas

The former Harcourt Street Landfill site, previously owned and operated by the City of Winnipeg (1952-1964) is situated in an area of land in the northwestern section of the Boeing property. The landfill was capped with clay at the time of closure. The footprint of the former landfill has remained undeveloped since closure. The City of Winnipeg conducted regular environmental monitoring at the landfill site beginning in 1981. The latest monitoring event occurred in July 2012. In 2013; a Limited Phase I Environmental Site Assessment was conducted by Golder Associates Ltd. who concluded that the historical data and subsequent monitoring of the area did not indicate any significant environmental concerns associated with the site. This area remains undeveloped.

It is noted that in the surrounding land of the property, a prehistoric archaeological site exists. The site is located in the northeast corner of Murray Park and Sturgeon Roads, west of Boeing Canada Operations Ltd. It is identified in "An Inventory of Pre-1880 Historical Resources in the City of Winnipeg" prepared by M.E. Kelly, an excerpt of which is included in Appendix B. This area remains undeveloped.

No significant public safety or human health risks have been identified in the development area. In addition, no protected areas, heritage resources, or First Nations communities have been identified in the immediate vicinity of the development.

5. Planning

5.1 Proposed Alteration

The proposed conveyor paint system to be commissioned at Boeing Canada Operations Ltd.'s Murray Park Facility is comprised of three paint booths, two drying enclosures, and one cure oven.

The proposed conveyor paint system is needed by Boeing Canada Operations Ltd. in order to support the replacement of two existing open-style cross-flow booths that are approximately 30 years old. The decommissioning of these two booths is proposed to be completed in the summer of 2019 after the new conveyor paint system installation and commissioning is completed.

Table 1 below depicts the proposed schedule for implementation of the conveyor paint system.

Table 1: Proposed Project Schedule

Milestone Activities	Estimated Completion Date
Equipment Specification Approved	4/28/2017
RFP's Received	6/12/2017
PO Issued	9/8/2017
Equipment Design Complete	4/1/2018
Facility Ready	6/1/2018
Equipment Arrival On-site	6/5/2018
Equipment Install Complete	10/26/2018
Equipment Commissioning	12/24/2018
Ready For Use	1/20/2019

Figure 2 below depicts an overall layout of the existing Murray Park Facility including an indication of the proposed location for the conveyor paint system. Figure 3 depicts a detailed layout of the proposed system.

Figure 2: Location of Proposed Conveyor Paint System

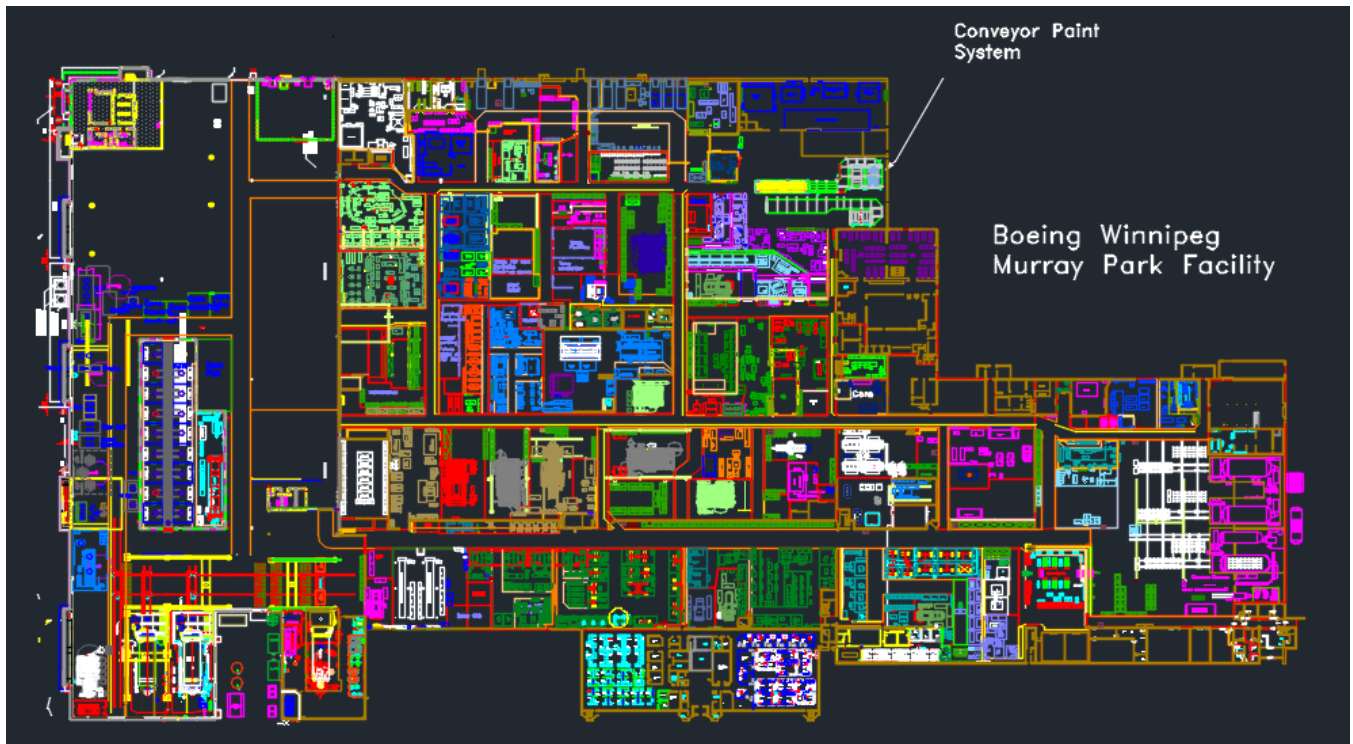
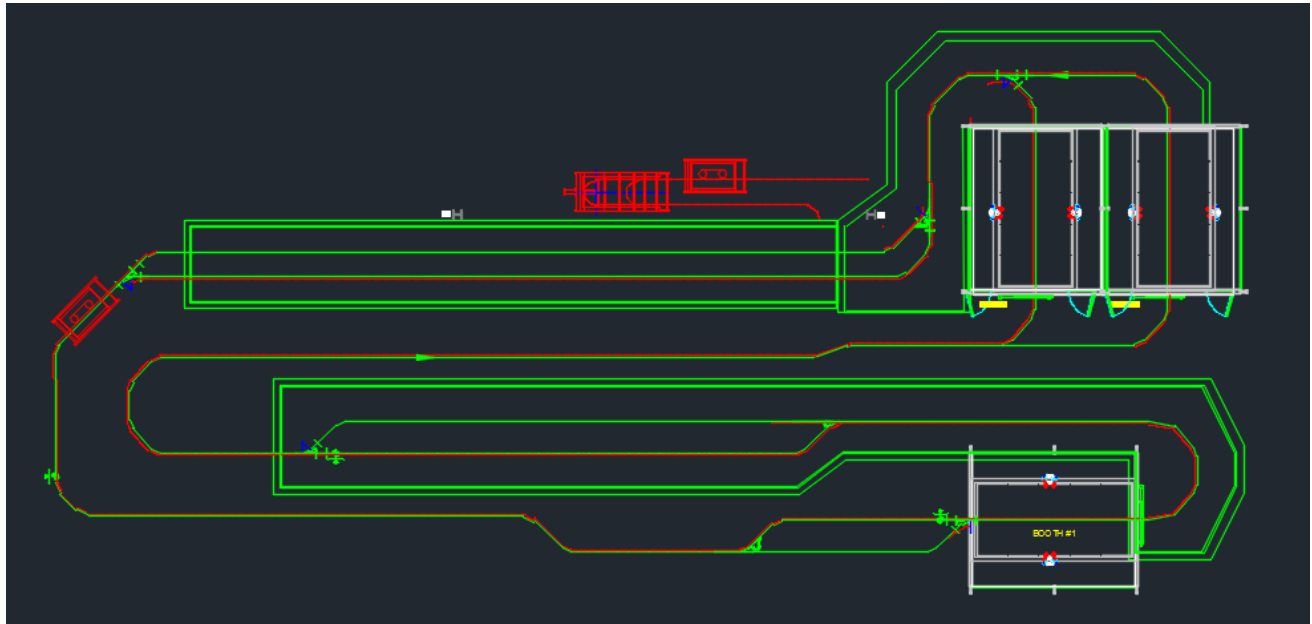

Figure 3: Layout of Proposed Conveyor Paint System



The proposed paint booths within the conveyor paint system are closed, dry filter, downdraft style paint booths with capability to maintain an average face velocity between 100 to 125 feet per minute throughout the working area.

Table 2 below describes the physical outer dimensions of the proposed conveyor paint system.

Table 2: Physical Outer Dimensions of Proposed Conveyor Paint System

Component	Length (m)	Width (m)	Height (m)
Paint Booth #1	6.2	5.0	4.4
Paint Booth #2	6.2	5.0	4.4
Paint Booth #3	6.2	5.0	4.4
Dry Enclosure #1	35.2	4.2	4.4
Dry Enclosure #2	19.5	3.3	4.4
Cure Room	15.9	3.7	4.8
Conveyor	202.0	0.3	3.4

More detailed schematics of the new Conveyor Paint System are located in Appendix C.

5.2 Air Handling Equipment Description

5.2.1 Paint Booth Air Handling Equipment and Process Description

Paint Booth Air Handling Equipment Description

The proposed paint booths will be exhausted to the outdoors through a booth mounted exhaust fan, running at 36,000 CFM. The make-up air will be supplied directly to the booth via a roof mounted direct-fired natural gas unit. The make-up air will be filtered twice: first at the make-up air unit and later at the booth discharge.

The exhaust air has three stages of filtration: 1st stage, CPA roll media, 2nd stage, 20" x 20" MEPT panel filters; and 3rd Stage, 20" x 20" x 12" bag filters. The exhaust filters will be located under the floor grating of the booth.

Paint Booth Air Handling Process Description

- 1) To begin operation of the paint booth air handling system, the "Fan On" switch will be turned on. This will begin the opening of the air dampers which will be located outside.
- 2) When the outside dampers are fully opened, the booth exhaust fan will come into operation. An air switch in the exhaust duct will "prove" the air discharge and will be closed. This will allow the air make-up supply fan to start.
- 3) An air switch in the make-up discharge will then "prove" the airflow and will enable the burner to fire up, provided the system selector switch is in the "Heat Mode".
- 4) The failure of either the exhaust or the supply air fans will cause the system to shut down and lock out. In the event of a lock out, the system will be reset manually. Compressed air for the spray guns are activated when the exhaust fan is "on" and "proven".

5.2.2 Dry Enclosure Air Handling Equipment Description

The proposed dry enclosures will be exhausted to the outdoors through 20" x 20" MEPT panel filters by a roof mounted exhaust fan, running at 3,000 CFM. The make-up air will be supplied directly to the enclosure via ducts from the paint booth #1 make-up air unit. The air will be recirculated in the enclosure at 23,000 CFM.

5.2.3 Cure Oven Air Handling Equipment Description

The proposed cure oven will be exhausted to the outdoors through 20" x 20" MEPT panel filters by a roof mounted exhaust fan, running at 4,000 CFM. The make-up air will be supplied directly to the oven enclosure via ducts from paint booth #2 make-up air unit. The air will be heated with an in-direct fired natural gas unit, running at 43,000 CFM, and recirculated in the oven enclosure.

5.3 General Description of the Paint Process

The following section includes a detailed description of the paint process and production loads of the proposed conveyor paint system. It is proposed that the conveyor paint system will be used to paint approximately 183 assorted aircraft component parts at a rate of approximately 144 parts per day.

- 1) The general process is to mask and solvent clean the parts with methyl ethyl ketone (MEK) in the prep area in front of the conveyor paint system.
- 2) The part is loaded on a loadbar and automatically loaded into the paint booths with a chain conveyor. An overhead door is automatically opened and closed between each enclosure.
- 3) The black conductive coating and gray primer are applied in Paint booth #1 with a manual spray application. High volume, low pressure (HPLV) guns are used for spray painting.
- 4) The loadbar is then automatically transferred to the dry enclosure room for 15 minutes.

- 5) The loadbar is then automatically transferred to either Paint booth #1 or #2. Gray or white enamel coatings are applied with a manual spray application. High volume, low pressure (HPLV) guns are used for spray painting.
- 6) The part is then automatically transferred to the dry enclosure for 15 minutes.
- 7) The part is then automatically transferred to the cure room for 120 minutes. The cure room has capacity to hold 8 parts.
- 8) The part is then automatically transferred to the unload area.

Table 3 below describes the process run-times of the proposed conveyor paint system.

Table 3: Process Run-Times of the Proposed Paint Process

Conveyor Paint System	
Process	Time (min)
Paint #1	7 to 14
Flash-off (Ambient)	15.0
Paint #2	7 to 14
Paint #3	7 to 14
Flash-off (Ambient)	15.0
Cure (160F)	120.0

The chemical quantities required for the proposed paint process are described in Table 4 below. Material Safety Data Sheets for the paint products listed below are included in Appendix D through Appendix G.

Table 4: Quantities of Chemicals Required for the Proposed Paint Process

Paint Type	Film Thickness	Cure	Qty per Day (liter)	Qty per Month (liter)
Gray Primer	0.3-0.8mil	20 min @ 160F	15.1	302.8
a. Base component, 512X310, PPG Aerospace				
b. Activator, 910X533, PPG Aerospace				
Black anti-static conductive coating	0.4-0.8mil	20 min @ 160F	7.6	151.4
a. Base component, 528X310, PPG Aerospace				
b. Activator, 910X464, PPG Aerospace				
Flat enamel - White	0.7-1.2mil	120 min @ 160°F	1.9	37.9
a. Base component, ECL-F-7106, AkzoNobel				
b. Activator, PC-233, AkzoNobel				
Flat enamel - Gray	0.7-1.2mil	120 min @ 160°F	1.9	37.9
a. Base component, ECL-F-75, AkzoNobel				
b. Activator, PC-233, AkzoNobel				
Clean-up				
Methyl Ethyl Keytone			0.8	15.1
Van-Sol 1520			0.8	15.1
Isopropyl Alcohol			0.8	15.1

6. Description of Potential Environmental and Human Health Effects of the Development & Proposed Mitigation Measures

6.1 Impacts to Air Quality and Air Quality Management

The proposed conveyor paint system is predicted to have minimal impact on air quality in the immediate or surrounding areas of the development. This is based on the proposed controls and plans to decommission two existing open-style cross-flow booths that are approximately 30 years old following completion of the proposed conveyor paint system. In terms of the incremental effects of the conveyor paint system in relation to the existing development, impact to overall air quality in the immediate and surrounding area upon project completion is predicted to be minimal.

As part of the proposed conveyor paint system, paint mixing and paint cap/pot cleaning operations will be conducted under a chemical fume hood in order to capture emissions. It is estimated that during a normal production day, 28.9 liters of paint will be mixed beneath the chemical fume hood. The chemical fume hood will be equipped with an 18" non-sparking exhaust fan rated at 2,000 CFM with a ½ horsepower, 208 volt, 3 phase motor. Preventative maintenance will be performed regularly on the fume hood to ensure that it is working at maximum efficiency including a weekly inspection of the hood and exhaust fan.

The proposed paint booths will be exhausted directly to the outdoors through a booth mounted exhaust fan, running at 36,000 CFM. The make-up air will be supplied directly to the booth via a roof mounted direct-fired natural gas unit. The make-up air will be filtered twice: first at the make-up air unit and later at the booth discharge.

The emission release from the proposed paint booths is predicted to be low as they will be equipped with a triple-stage filter system (1st stage: CPA roll media, 2nd stage: 20" x 20" MEPT panel filters, and 3rd Stage, 20" x 20" x 12" bag filters). In addition, the average paint application time of 144 minutes per day and estimated paint volume of 28.9 liters per day can be considered insignificant. No noticeable particulate emissions are expected as the triple-stage filter system is designed to minimize these effects.

Preventative maintenance will be performed on the proposed paint booths based on the manufacturer's recommendations to ensure that they are operating at maximum efficiency. Preventative maintenance activities will include a weekly inspection of the paint booth pre-filters based on readings from the booth manometers and handheld anemometers. Based on these weekly readings; pre-filters will generally be changed on a bi-weekly basis. In addition, all exhaust and intake filters within the paint booths will be changed on a ten-week schedule and monthly preventative maintenance will be conducted on all make up air filters.

6.2 Impacts to Water Quality

The proposed conveyor paint system will be located within the developed area, i.e., on the factory shop floor. Therefore it is not predicted that the proposed conveyor paint system will have any negative environmental impact on surface or groundwater in the vicinity of the development.

6.3 Impacts to Land

It is not predicted that there will be any effects on the wildlife, fisheries, forestry, or heritage resources being that the proposed operations are in an established industrial zone.

6.4 Impacts to Soil Quality

The proposed operations will be conducted in the developed area, i.e., on the factory shop floor. Hence, the soil quality of the surrounding undeveloped areas will not be affected.

6.5 Storage of Hazardous Materials

The majority of the products proposed to be used in the new conveyor paint system are regulated under the Transportation of Dangerous Goods (TDG) Act. Table 1 below shows the products and respective detailed TDG information (TDG Class, UN Number, and packing group).

All chemicals and hazardous materials will be stored in appropriate cabinets and/or containments as per the requirements of the federal and provincial laws and regulations, and Boeing procedures.

Table 1: TDG information

PRODUCT	UN PROPER SHIPPING NAME	TDG Class	UN Number	P.G.
Gray Primer				
a. Base component, 512X310, PPG Aerospace	PAINT	3	UN1263	II
b. Activator, 910X533, PPG Aerospace	PAINT	3	UN 1263	II
Black anti-static conductive coating				
a. Base component, 528X310, PPG Aerospace	PAINT	3	UN1263	II
b. Activator, 910X464, PPG Aerospace	PAINT	3	UN1263	II
Flat enamel - White				
a. Base component, ECL-F-7106, AkzoNobel	NOT REGULATED	-	-	-
b. Activator, PC-233, AkzoNobel	PAINT	3	UN1263	II
Flat enamel - Gray				
a. Base component, ECL-F-75, AkzoNobel	PAINT	3	UN1263	II
b. Activator, PC-233, AkzoNobel	PAINT	3	UN1263	II
Other - Clean up				
Methyl Ethyl Keytone	ETHYL METHYL KETONE	3	UN1193	II
Van-Sol 1520	PETROLEUM DISTILLATES, N.O.S.	3	UN1268	II
Isopropyl Alcohol	ISOPROPANOL	3	UN1219	II

6.6 Hazardous Waste Management

The Boeing Canada Operations Ltd. facility at 99 Murray Park Road is currently registered (Provincial ID No. MBG00001) under the Manitoba Regulation 195/2015 (Hazardous Waste Regulation).

Any hazardous waste generated from the proposed alterations and subsequent operations will be disposed of by an accredited Boeing Canada Operations Ltd. Service Provider. At present, Miller Environmental Corporation is responsible for transporting and disposing of all hazardous waste streams generated from the two Boeing Canada Operations Ltd. Facilities, namely: 99 Murray Park Road and 1345 Redwood Avenue.

Boeing Canada Operations Ltd. is committed to ensuring that any decommissioning activities are done in coordination with Manitoba Sustainable Development and consistent with all applicable legislation and regulations.

6.7 Non-Hazardous Waste Management

Any non-hazardous waste generated from the proposed operations will be recycled or disposed of by accredited Boeing Canada Operations Ltd. Service Providers. At present, the following Service Providers are responsible for transporting and disposing of all non-hazardous waste streams generated from the two Boeing Canada Operations Ltd. Facilities, namely; 99 Murray Park Road and 1345 Redwood Avenue: Emterra Environmental (landfill waste, plastics, cardboard, wood, organics) and Orloff Metal Recycling (metals).

6.8 Follow Up Plans Including Monitoring and Reporting

Boeing Canada Operations Ltd. is committed to operating the development in accordance with all legal requirements (federal, provincial, and municipal).

With respect to health and safety matters and environmental considerations, the entire facility will be inspected on an ongoing and consistent basis by site Environment, Health, and Safety (EHS) professionals. In addition, the facility will be audited and recertified on an ongoing basis to meet its requirements under ISO 14001 standards.

7. Conclusion

The proposed conveyor paint system will ensure that Boeing Canada Operations Ltd. has the equipment and capacity needed to continue as the largest aerospace composite manufacturing center in Canada. The proposed conveyor paint system will be specifically designed, constructed, and maintained to satisfy all applicable environmental, health, and safety requirements consistent with relevant legislation and Boeing procedures.

Appendix A
Certificate of Title

DATE: 2012/04/02
TIME: 11:35

MANITOBA
STATUS OF TITLE

TITLE NO: 1106430/1
PAGE: 1

STATUS OF TITLE.....	ACCEPTED	PRODUCED FOR..	X
ORIGINATING OFFICE...	WINNIPEG	ADDRESS.....	
REGISTERING OFFICE...	WINNIPEG		
REGISTRATION DATE....	1989/06/05		
COMPLETION DATE.....	1989/05/14		
		CLIENT FILE...	NA
		PRODUCED BY...	A. KASERBAUER

LEGAL DESCRIPTION:

2433265 MANITOBA LTD.

IS REGISTERED OWNER SUBJECT TO SUCH ENTRIES RECORDED HEREON, IN THE FOLLOWING DESCRIBED LAND:

LOT 1 BLOCK 3 PLAN 10634 WLTO
IN RL 12 PARISH OF ST JAMES

ACTIVE TITLE CHARGE(S):

81-55648/1	ACCEPTED	CAVEAT THE CITY OF WINNIPEG	REG'D: 1981/07/28
	FROM/BY:		
	TO:		
	CONSIDERATION:	NOTES:	
1225932/1	ACCEPTED	MORTGAGE 2433265 MANITOBA LTD. MANITOBA DEVELOPMENT CORPORATION	REG'D: 1969/11/06
	FROM/BY:		
	TO:		
	CONSIDERATION:	\$7,200,000.00	NOTES:
3758062/1	ACCEPTED	BUILDERS LIGN ABCO SUPPLY & SERVICE LTD. AGAINST: 2433265 MANITOBA LTD.	REG'D: 2009/04/09
	FROM/BY:		
	TO:		
	CONSIDERATION:	\$433,830.12	NOTES:

ADDRESS(ES) FOR SERVICE:

EFFECT	NAME AND ADDRESS	POSTAL CODE
ACTIVE	2433265 MANITOBA LTD 99 MURRAY PARK RD WINNIPEG MB	R3J 3Y6

ORIGINATING INSTRUMENT(S):

REGISTRATION NUMBER	TYPE	REG. DATE	CONSIDERATION	SWORN VALUE
1162922/1	T	1989/06/05	\$1.00	\$6,100,000.00
PRESENTED BY: AIKINS, MACAULEY & THORVALDSON				
FROM: BOEING OF CANADA LTD.				
TO: 2433265 MANITOBA LTD.				

CERTIFIED TRUE EXTRACT PRODUCED FROM THE LAND TITLES DATA STORAGE SYSTEM ON 2012/04/02 OF TITLE NUMBER 1106430/1

***** STATUS OF TITLE 1106430/1 CONTINUED ON NEXT PAGE *****



DATE: 2012/04/02
TIME: 11:35

MANITOBA
STATUS OF TITLE

TITLE NO: 1106430/1

PAGE: 2

STATUS OF TITLE.....	ACCEPTED	PRODUCED FOR... X
ORIGINATING OFFICE...	WINNIPEG	ADDRESS.....
REGISTERING OFFICE...	WINNIPEG	
REGISTRATION DATE....	1989/06/05	
COMPLETION DATE.....	1989/05/14	
	CLIENT FILE... NA	
	PRODUCED BY... A. KASERBAUER	

FROM TITLE NUMBER(S):

057574/1 ALL

LAND INDEX:

LOT	BLOCK	SURVEY PLAN
1	3	10634

NOTE:

ACCEPTED THIS 5TH DAY OF JUNE, 1989
BY W. KNIGHT FOR THE DISTRICT REGISTRAR OF
THE LAND TITLES DISTRICT OF WINNIPEG.

CERTIFIED TRUE EXTRACT PRODUCED FROM THE LAND TITLES DATA
STORAGE SYSTEM ON 2012/04/02 OF TITLE NUMBER 1106430/1.

***** END OF STATUS OF TITLE 1106430/1 *****

Appendix B

An Inventory of Pre-1880 Historical Resources in the City of Winnipeg prepared by M.E. Kelly (Excerpt)

HISTORICAL RESOURCES

An Inventory of
Pre -1880 Historical Resources
in the City of Winnipeg



Prepared by M.E. Kelly,
Paleo-Sciences Intigrated Ltd.
for the Winnipeg
Development Plan Review
Jan , 1980

CITY OF WINNIPEG
 PRE 1980 HISTORICAL RESOURCES INVENTORY

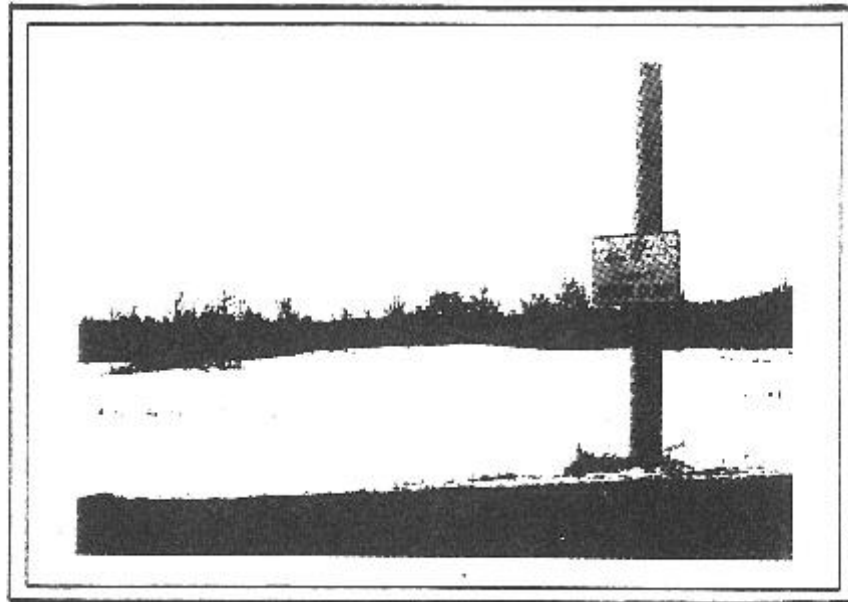

City Inventory Number: WPG-1
 Site Name/Number(s): St. James Burial Mound, DFLh-1, WS-3, CSAS-3
 Site Location/Address: Northeast corner of Murray Park and Sturgeon Roads

Site Type: Paleoenvironmental	<input type="checkbox"/>	▲	
Paleontological	<input type="checkbox"/>	■	Map
Prehistoric Archaeological	<input checked="" type="checkbox"/>	●	Symbol
Historic Archaeological	<input type="checkbox"/>	▼	
Standing Structure	<input type="checkbox"/>	◆	

Site Condition/Concerns:

A late Prehistoric human burial mound which has been excavated several times: last by the 1969 University of Winnipeg, Department of Anthropology's Archaeology Field School (see Nash 1974 for report of findings). Chemical contamination is primary on-going disturbance to the site.

Appendix C

Detailed Schematics of the Proposed Conveyor Paint System

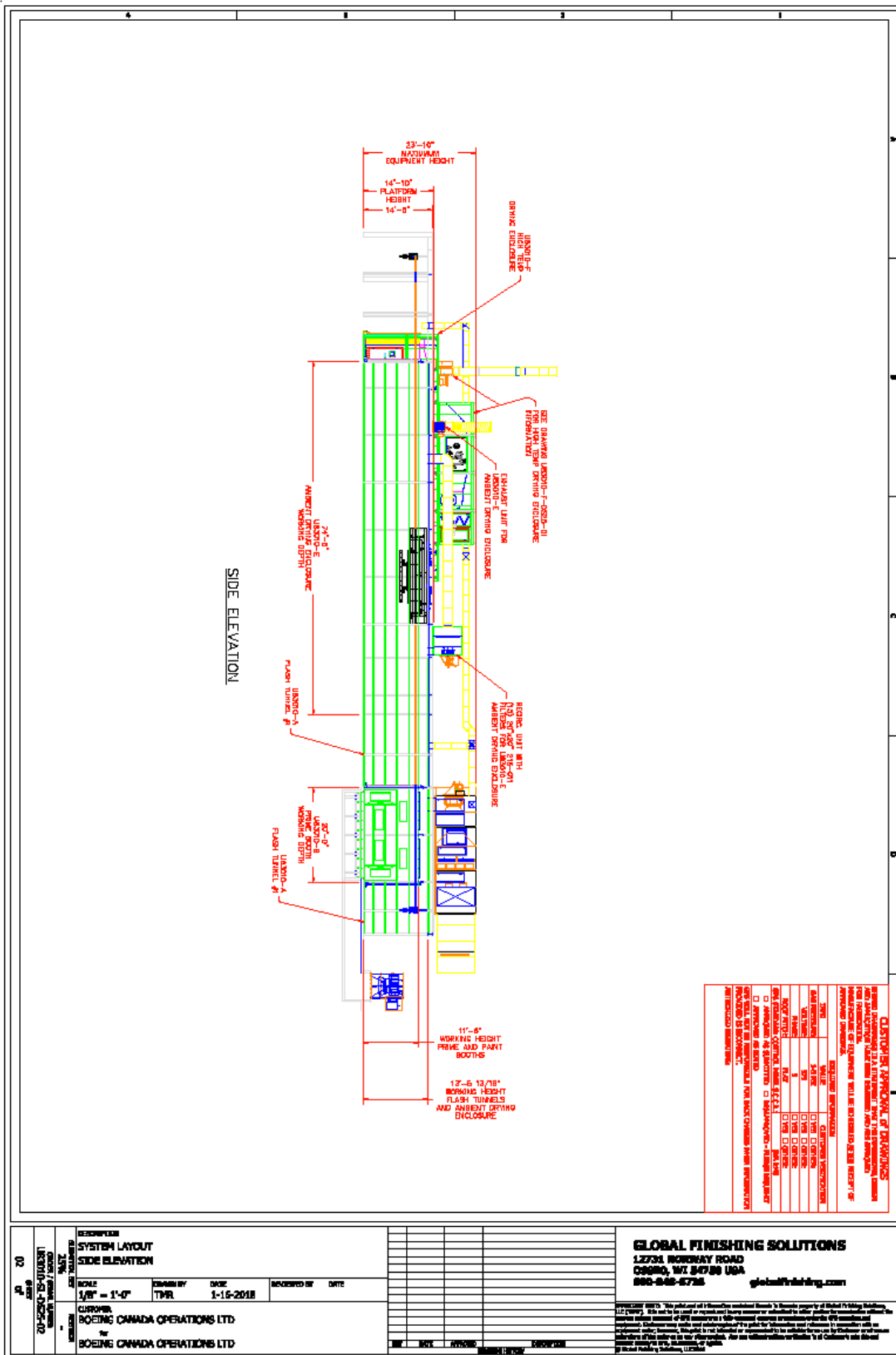

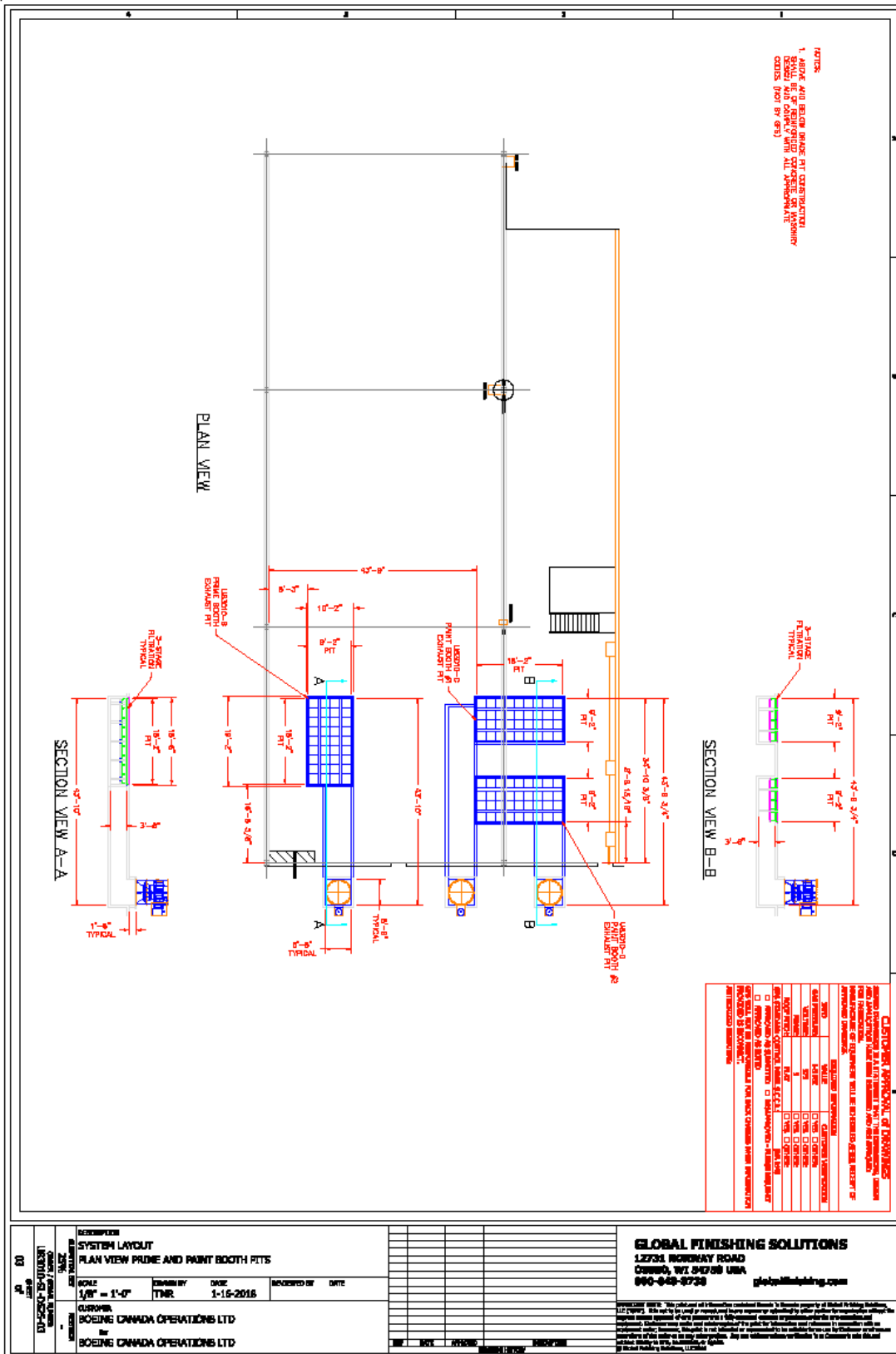

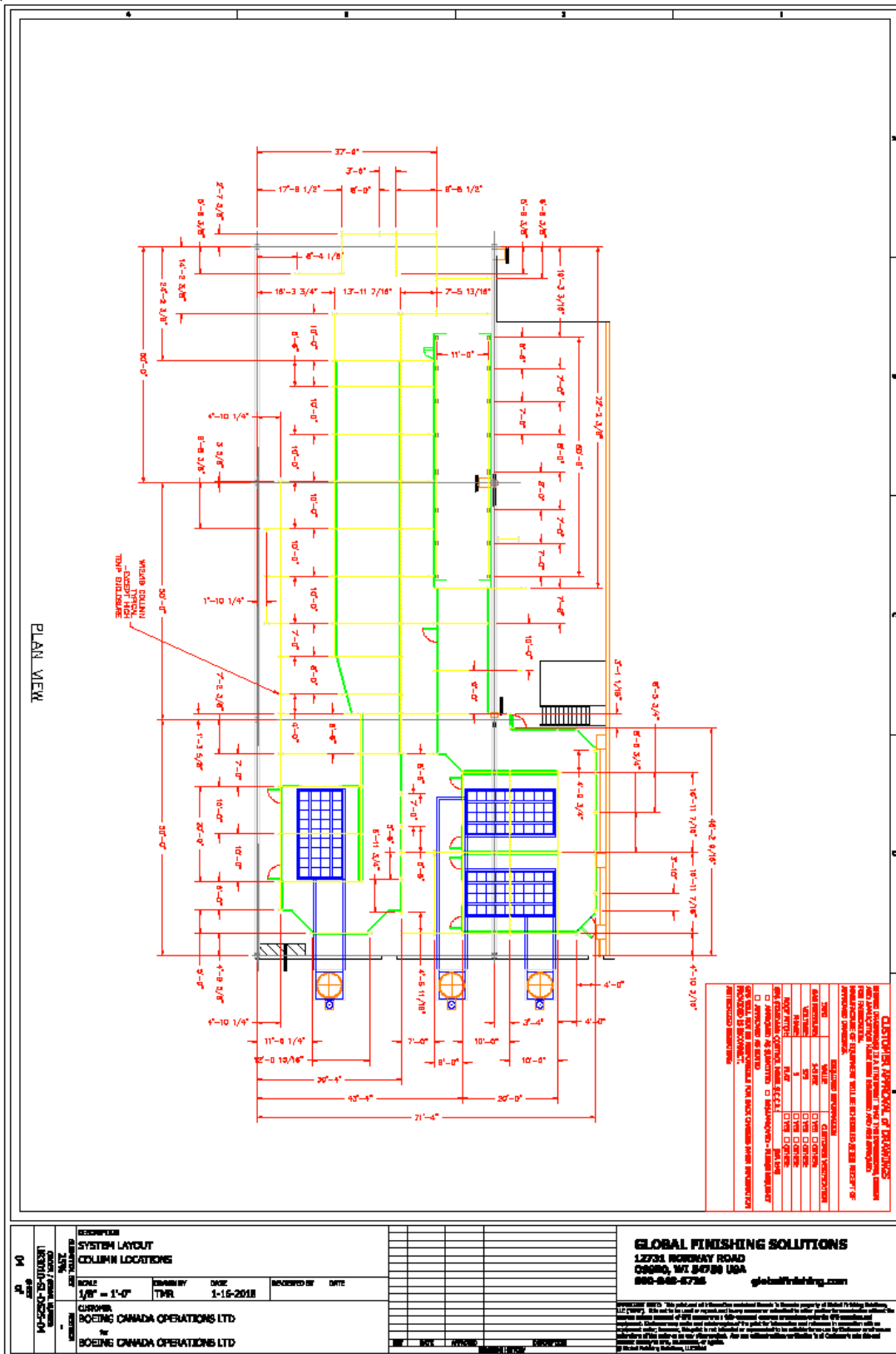

Appendix D
MSDS: Gray Pri=

SDS#82874

Rev 11-19-2016

SAFETY DATA SHEET



Date of issue/Date of revision 19 November 2016

Version 10

Section 1. Identification

Product name : 512X310 BASE COMPONENT
 Product code : 512X310 BASE COMPONENT
 Other means of identification : Not available.
 Product type : Liquid.

Relevant identified uses of the substance or mixture and uses advised against

Product use : Industrial applications.
 Use of the substance/mixture : Coating.
 Uses advised against : Not applicable.

Manufacturer : PPG Aerospace PRC-DeSoto
 12780 San Fernando Road
 Sylmar, CA 91342
 Phone: 818 362 6711
 Emergency telephone number : (412) 434-4515 (U.S.)
 (514) 645-1320 (Canada)
 01-800-00-21-400 (Mexico)

Section 2. Hazards identification

OSHA/HCS status : This material is considered hazardous by the OSHA Hazard Communication Standard (29 CFR 1910.1200).
 Classification of the substance or mixture : **F** LAMMABLE LIQUIDS - Category 2
 SKIN IRRITATION - Category 2
 SERIOUS EYE DAMAGE - Category 1
 CARCINOGENICITY - Category 1A
 SPECIFIC TARGET ORGAN TOXICITY (SINGLE EXPOSURE) (Narcotic effects) - Category 3
 SPECIFIC TARGET ORGAN TOXICITY (REPEATED EXPOSURE) - Category 1
 Percentage of the mixture consisting of ingredient(s) of unknown toxicity: 37.6%

GHS label elements

United States Page: 1/16

SDS#82874

Rev 11-19-2016

Product code 512X310 BASE COMPONENT	Date of issue 19 November 2016 Version 10
Product name 512X310 BASE COMPONENT	

Section 2. Hazards identification

Hazard pictograms	: 
Signal word	: Danger
Hazard statements	: <ul style="list-style-type: none"> Highly flammable liquid and vapor. Causes serious eye damage. Causes skin irritation. May cause cancer. May cause drowsiness or dizziness. Causes damage to organs through prolonged or repeated exposure.
Precautionary statements	
Prevention	: Obtain special instructions before use. Do not handle until all safety precautions have been read and understood. Wear protective gloves. Wear eye or face protection. Wear protective clothing. Keep away from heat, hot surfaces, sparks, open flames and other ignition sources. No smoking. Use explosion-proof electrical, ventilating, lighting and all material-handling equipment. Use only non-sparking tools. Take precautionary measures against static discharge. Keep container tightly closed. Use only outdoors or in a well-ventilated area. Do not breathe vapor. Do not eat, drink or smoke when using this product. Wash hands thoroughly after handling.
Response	: Get medical attention if you feel unwell. IF exposed or concerned: Get medical attention. IF INHALED: Remove person to fresh air and keep comfortable for breathing. Call a POISON CENTER or physician if you feel unwell. IF ON SKIN (or hair): Take off immediately all contaminated clothing. Rinse skin with water or shower. IF ON SKIN: Wash with plenty of soap and water. Take off contaminated clothing and wash it before reuse. If skin irritation occurs: Get medical attention. IF IN EYES: Rinse cautiously with water for several minutes. Remove contact lenses, if present and easy to do. Continue rinsing. Immediately call a POISON CENTER or physician.
Storage	: Store locked up. Store in a well-ventilated place. Keep cool.
Disposal	: Dispose of contents and container in accordance with all local, regional, national and international regulations.
Supplemental label elements	: Sanding and grinding dusts may be harmful if inhaled. This product contains crystalline silica which can cause lung cancer or silicosis. The risk of cancer depends on the duration and level of exposure to dust from sanding surfaces or mist from spray applications. Repeated exposure to high vapor concentrations may cause irritation of the respiratory system and permanent brain and nervous system damage. Inhalation of vapor/aerosol concentrations above the recommended exposure limits causes headaches, drowsiness and nausea and may lead to unconsciousness or death. This product either contains formaldehyde or is capable of releasing formaldehyde above 0.5 ppm under certain conditions. Formaldehyde is a known cancer hazard, a skin sensitizer and a respiratory sensitizer. Avoid contact with skin and clothing. Wash thoroughly after handling. Emits toxic fumes when heated.
Hazards not otherwise classified	: Prolonged or repeated contact may dry skin and cause irritation.

SDS#82874

Rev 11-19-2016

Product code 512X310 BASE COMPONENT	Date of issue 19 November 2016 Version 10
Product name 512X310 BASE COMPONENT	

Section 3. Composition/information on ingredients

Substance/mixture : Mixture
Product name : 512X310 BASE COMPONENT

Ingredient name	%	CAS number
Titanium dioxide	≥20 - ≤50	13463-67-7
crystalline silica, respirable powder (<10 microns)	≥10 - ≤20	14808-60-7
n-butyl acetate	≥10 - ≤20	123-86-4
butanone	≥10 - ≤20	78-93-3
cyclohexanone	≥5.0 - ≤10	108-94-1
2,6-dimethylheptan-4-one	≥1.0 - ≤5.0	108-83-8
butan-1-ol	≥1.0 - ≤5.0	71-36-3

SUB codes represent substances without registered CAS Numbers.

Any concentration shown as a range is to protect confidentiality or is due to batch variation.

There are no additional ingredients present which, within the current knowledge of the supplier and in the concentrations applicable, are classified as hazardous to health or the environment and hence require reporting in this section.

Occupational exposure limits, if available, are listed in Section 8.

Section 4. First aid measures

If ingestion, irritation, any type of overexposure or symptoms of overexposure occur during or persists after use of this product, contact a POISON CONTROL CENTER, EMERGENCY ROOM OR PHYSICIAN immediately; have Safety Data Sheet information available. Never give anything by mouth to an unconscious or convulsing person.

Description of necessary first aid measures

- Eye contact** : Check for and remove any contact lenses. Immediately flush eyes with running water for at least 15 minutes, keeping eyelids open. Seek immediate medical attention.
- Inhalation** : Remove to fresh air. Keep person warm and at rest. If not breathing, if breathing is irregular or if respiratory arrest occurs, provide artificial respiration or oxygen by trained personnel.
- Skin contact** : Remove contaminated clothing and shoes. Wash skin thoroughly with soap and water or use recognized skin cleanser. Do NOT use solvents or thinners.
- Ingestion** : If swallowed, seek medical advice immediately and show this container or label. Keep person warm and at rest. Do NOT induce vomiting.

Most important symptoms/effects, acute and delayed

Potential acute health effects

- Eye contact** : Causes serious eye damage.
- Inhalation** : Can cause central nervous system (CNS) depression. May cause drowsiness or dizziness.
- Skin contact** : Causes skin irritation. Defatting to the skin.
- Ingestion** : Can cause central nervous system (CNS) depression.

Over-exposure signs/symptoms

- Eye contact** : Adverse symptoms may include the following:
 pain
 watering
 redness

SDS#82874

Rev 11-19-2016

Product code 512X310 BASE COMPONENT	Date of issue 19 November 2016 Version 10
Product name 512X310 BASE COMPONENT	
Section 4. First aid measures	

- Inhalation** : Adverse symptoms may include the following:
nausea or vomiting
headache
drowsiness/fatigue
dizziness/vertigo
unconsciousness
- Skin contact** : Adverse symptoms may include the following:
pain or irritation
redness
dryness
cracking
blistering may occur
- Ingestion** : Adverse symptoms may include the following:
stomach pains

Indication of immediate medical attention and special treatment needed, if necessary

- Notes to physician** : In case of inhalation of decomposition products in a fire, symptoms may be delayed. The exposed person may need to be kept under medical surveillance for 48 hours.
- Specific treatments** : No specific treatment.
- Protection of first-aiders** : No action shall be taken involving any personal risk or without suitable training. If it is suspected that fumes are still present, the rescuer should wear an appropriate mask or self-contained breathing apparatus. It may be dangerous to the person providing aid to give mouth-to-mouth resuscitation. Wash contaminated clothing thoroughly with water before removing it, or wear gloves.

See toxicological information (Section 11)

Section 5. Fire-fighting measures
--

Extinguishing media

- Suitable extinguishing media** : Use dry chemical, CO₂, water spray (fog) or foam.
- Unsuitable extinguishing media** : Do not use water jet.

Specific hazards arising from the chemical

: Highly flammable liquid and vapor. In a fire or if heated, a pressure increase will occur and the container may burst, with the risk of a subsequent explosion. Vapors may accumulate in low or confined areas or travel a considerable distance to a source of ignition and flash back. Runoff to sewer may create fire or explosion hazard.

Hazardous thermal decomposition products

: Decomposition products may include the following materials:
carbon dioxide
carbon monoxide
nitrogen oxides
halogenated compounds
metal oxide/oxides

SDS#82874

Rev 11-19-2016

Product code 512X310 BASE COMPONENT	Date of issue 19 November 2016 Version 10
Product name 512X310 BASE COMPONENT	

Section 5. Fire-fighting measures

- Special protective actions for fire-fighters** : Promptly isolate the scene by removing all persons from the vicinity of the incident if there is a fire. No action shall be taken involving any personal risk or without suitable training. Move containers from fire area if this can be done without risk. Use water spray to keep fire-exposed containers cool.
- Special protective equipment for fire-fighters** : Fire-fighters should wear appropriate protective equipment and self-contained breathing apparatus (SCBA) with a full face-piece operated in positive pressure mode.

Section 6. Accidental release measures

Personal precautions, protective equipment and emergency procedures

- For non-emergency personnel** : No action shall be taken involving any personal risk or without suitable training. Evacuate surrounding areas. Keep unnecessary and unprotected personnel from entering. Do not touch or walk through spilled material. Shut off all ignition sources. No flares, smoking or flames in hazard area. Do not breathe vapor or mist. Provide adequate ventilation. Wear appropriate respirator when ventilation is inadequate. Put on appropriate personal protective equipment.
- For emergency responders** : If specialized clothing is required to deal with the spillage, take note of any information in Section 8 on suitable and unsuitable materials. See also the information in "For non-emergency personnel".
- Environmental precautions** : Avoid dispersal of spilled material and runoff and contact with soil, waterways, drains and sewers. Inform the relevant authorities if the product has caused environmental pollution (sewers, waterways, soil or air).

Methods and materials for containment and cleaning up

- Small spill** : Stop leak if without risk. Move containers from spill area. Use spark-proof tools and explosion-proof equipment. Dilute with water and mop up if water-soluble. Alternatively, or if water-insoluble, absorb with an inert dry material and place in an appropriate waste disposal container. Dispose of via a licensed waste disposal contractor.
- Large spill** : Stop leak if without risk. Move containers from spill area. Use spark-proof tools and explosion-proof equipment. Approach release from upwind. Prevent entry into sewers, water courses, basements or confined areas. Wash spillages into an effluent treatment plant or proceed as follows. Contain and collect spillage with non-combustible, absorbent material e.g. sand, earth, vermiculite or diatomaceous earth and place in container for disposal according to local regulations (see Section 13). Dispose of via a licensed waste disposal contractor. Contaminated absorbent material may pose the same hazard as the spilled product. Note: see Section 1 for emergency contact information and Section 13 for waste disposal.

SDS#82874

Rev 11-19-2016

Product code 512X310 BASE COMPONENT	Date of issue 19 November 2016 Version 10
Product name 512X310 BASE COMPONENT	

Section 7. Handling and storage

Precautions for safe handling

- Protective measures** : Put on appropriate personal protective equipment (see Section 8). Avoid exposure - obtain special instructions before use. Do not handle until all safety precautions have been read and understood. Do not get in eyes or on skin or clothing. Do not breathe vapor or mist. Do not ingest. Use only with adequate ventilation. Wear appropriate respirator when ventilation is inadequate. Do not enter storage areas and confined spaces unless adequately ventilated. Keep in the original container or an approved alternative made from a compatible material, kept tightly closed when not in use. Store and use away from heat, sparks, open flame or any other ignition source. Use explosion-proof electrical (ventilating, lighting and material handling) equipment. Use only non-sparking tools. Take precautionary measures against electrostatic discharges. Empty containers retain product residue and can be hazardous. Do not reuse container.
- Special precautions** : Vapors may accumulate in low or confined areas or travel a considerable distance to a source of ignition and flash back. Vapors are heavier than air and may spread along floors. If this material is part of a multiple component system, read the Safety Data Sheet(s) for the other component or components before blending as the resulting mixture may have the hazards of all of its parts.
- Advice on general occupational hygiene** : Eating, drinking and smoking should be prohibited in areas where this material is handled, stored and processed. Workers should wash hands and face before eating, drinking and smoking. Remove contaminated clothing and protective equipment before entering eating areas. See also Section 8 for additional information on hygiene measures.
- Conditions for safe storage, including any incompatibilities** : Do not store above the following temperature: 35°C (95°F). Store in accordance with local regulations. Store in a segregated and approved area. Store in original container protected from direct sunlight in a dry, cool and well-ventilated area, away from incompatible materials (see Section 10) and food and drink. Store locked up. Eliminate all ignition sources. Separate from oxidizing materials. Keep container tightly closed and sealed until ready for use. Containers that have been opened must be carefully resealed and kept upright to prevent leakage. Do not store in unlabeled containers. Use appropriate containment to avoid environmental contamination.

Section 8. Exposure controls/personal protection

Control parameters

Occupational exposure limits

Ingredient name	Exposure limits
titanium dioxide	OSHA PEL (United States, 2/2013). TWA: 15 mg/m ³ 8 hours. Form: Total dust ACGIH TLV (United States, 3/2015). TWA: 10 mg/m ³ 8 hours.
crystalline silica, respirable powder (<10 microns)	OSHA PEL Z3 (United States, 2/2013). TWA: 10 mg/m ³ / (%SiO ₂ +2) 8 hours. Form: Respirable TWA: 250 mppcf / (%SiO ₂ +5) 8 hours. Form: Respirable ACGIH TLV (United States, 3/2015). TWA: 0.025 mg/m ³ 8 hours. Form: Respirable fraction OSHA PEL Z3 (United States).

SDS#82874

Rev 11-19-2016

Product code 512X310 BASE COMPONENT Date of issue 19 November 2016 Version 10
 Product name 512X310 BASE COMPONENT

Section 8. Exposure controls/personal protection

n-butyl acetate	TWA: 30 mg/m ³ Form: Total dust ACGIH TLV (United States, 3/2015). STEL: 200 ppm 15 minutes. TWA: 150 ppm 8 hours. OSHA PEL (United States, 2/2013). TWA: 710 mg/m ³ 8 hours. TWA: 150 ppm 8 hours.
butanone	ACGIH TLV (United States, 3/2015). STEL: 885 mg/m ³ 15 minutes. STEL: 300 ppm 15 minutes. TWA: 590 mg/m ³ 8 hours. TWA: 200 ppm 8 hours. OSHA PEL (United States, 2/2013). TWA: 590 mg/m ³ 8 hours. TWA: 200 ppm 8 hours.
cyclohexanone	ACGIH TLV (United States, 3/2015). Absorbed through skin. STEL: 50 ppm 15 minutes. TWA: 20 ppm 8 hours. OSHA PEL (United States, 2/2013). TWA: 200 mg/m ³ 8 hours. TWA: 50 ppm 8 hours.
2,6-dimethylheptan-4-one	ACGIH TLV (United States, 3/2015). TWA: 145 mg/m ³ 8 hours. TWA: 25 ppm 8 hours. OSHA PEL (United States, 2/2013). TWA: 290 mg/m ³ 8 hours. TWA: 50 ppm 8 hours.
butan-1-ol	ACGIH TLV (United States, 3/2015). TWA: 20 ppm 8 hours. OSHA PEL (United States, 2/2013). TWA: 300 mg/m ³ 8 hours. TWA: 100 ppm 8 hours.

Key to abbreviations

- | | |
|--|---|
| A = Acceptable Maximum Peak | S = Potential skin absorption |
| ACGIH = American Conference of Governmental Industrial Hygienists. | SR = Respiratory sensitization |
| C = Ceiling Limit | SS = Skin sensitization |
| F = Fume | STEL = Short term Exposure limit values |
| IPEL = Internal Permissible Exposure Limit | TD = Total dust |
| OSHA = Occupational Safety and Health Administration. | TLV = Threshold Limit Value |
| R = Respirable | TWA = Time Weighted Average |
| Z = OSHA 29 CFR 1910.1200 Subpart Z - Toxic and Hazardous Substances | |

Consult local authorities for acceptable exposure limits.

Recommended monitoring procedures : If this product contains ingredients with exposure limits, personal, workplace atmosphere or biological monitoring may be required to determine the effectiveness of the ventilation or other control measures and/or the necessity to use respiratory protective equipment. Reference should be made to appropriate monitoring standards. Reference to national guidance documents for methods for the determination of hazardous substances will also be required.

SDS#82874

Rev 11-19-2016

Product code 512X310 BASE COMPONENT	Date of issue 19 November 2016 Version 10
Product name 512X310 BASE COMPONENT	

Section 8. Exposure controls/personal protection

- Appropriate engineering controls** : Use only with adequate ventilation. Use process enclosures, local exhaust ventilation or other engineering controls to keep worker exposure to airborne contaminants below any recommended or statutory limits. The engineering controls also need to keep gas, vapor or dust concentrations below any lower explosive limits. Use explosion-proof ventilation equipment.
- Environmental exposure controls** : Emissions from ventilation or work process equipment should be checked to ensure they comply with the requirements of environmental protection legislation. In some cases, fume scrubbers, filters or engineering modifications to the process equipment will be necessary to reduce emissions to acceptable levels.
- Individual protection measures**
 - Hygiene measures** : Wash hands, forearms and face thoroughly after handling chemical products, before eating, smoking and using the lavatory and at the end of the working period. Appropriate techniques should be used to remove potentially contaminated clothing. Wash contaminated clothing before reusing. Ensure that eyewash stations and safety showers are close to the workstation location.
 - Eyeface protection** : Chemical splash goggles and face shield.
 - Skin protection**
 - Hand protection** : Chemical-resistant, impervious gloves complying with an approved standard should be worn at all times when handling chemical products if a risk assessment indicates this is necessary. Considering the parameters specified by the glove manufacturer, check during use that the gloves are still retaining their protective properties. It should be noted that the time to breakthrough for any glove material may be different for different glove manufacturers. In the case of mixtures, consisting of several substances, the protection time of the gloves cannot be accurately estimated.
 - Gloves** : For prolonged or repeated handling, use the following type of gloves:

Recommended: butyl rubber, neoprene
May be used: polyvinyl alcohol (PVA), Viton®, nitrile rubber
 - Body protection** : Personal protective equipment for the body should be selected based on the task being performed and the risks involved and should be approved by a specialist before handling this product. When there is a risk of ignition from static electricity, wear anti-static protective clothing. For the greatest protection from static discharges, clothing should include anti-static overalls, boots and gloves.
 - Other skin protection** : Appropriate footwear and any additional skin protection measures should be selected based on the task being performed and the risks involved and should be approved by a specialist before handling this product.
 - Respiratory protection** : Respirator selection must be based on known or anticipated exposure levels, the hazards of the product and the safe working limits of the selected respirator. If workers are exposed to concentrations above the exposure limit, they must use appropriate, certified respirators. Use a properly fitted, air-purifying or air-fed respirator complying with an approved standard if a risk assessment indicates this is necessary.

SDS#82874

Rev 11-19-2016

Product code	512X310 BASE COMPONENT	Date of issue	19 November 2016	Version	10
Product name	512X310 BASE COMPONENT				

Section 9. Physical and chemical properties

Appearance

Physical state	: Liquid.
Color	: Gray.
Odor	: Not available.
Odor threshold	: Not available.
pH	: Not available.
Melting point	: Not available.
Boiling point	: >37.78°C (>100°F)
Flash point	: Closed cup: 18.33°C (65°F)
Material supports combustion.	: Yes.
Auto-ignition temperature	: Not available.
Decomposition temperature	: Not available.
Flammability (solid, gas)	: Not available.
Lower and upper explosive (flammable) limits	: Not available.
Evaporation rate	: Not available.
Vapor pressure	: Not available.
Vapor density	: Not available.
Relative density	: 1.33
Density (lbs / gal)	: 11.1
Solubility	: Insoluble in the following materials: cold water.
Partition coefficient: n-octanol/water	: Not available.
Viscosity	: Kinematic (40°C (104°F)): >0.21 cm ² /s (>21 cSt)
VOC	: 494 g/l
% Solid. (w/w)	: 61.4

Section 10. Stability and reactivity

Reactivity	: No specific test data related to reactivity available for this product or its ingredients.
Chemical stability	: The product is stable.
Possibility of hazardous reactions	: Under normal conditions of storage and use, hazardous reactions will not occur.
Conditions to avoid	: When exposed to high temperatures may produce hazardous decomposition products. Refer to protective measures listed in sections 7 and 8.
Incompatible materials	: Keep away from the following materials to prevent strong exothermic reactions: oxidizing agents, strong alkalis, strong acids.

SDS#82874

Rev 11-19-2016

Product code 512X310 BASE COMPONENT	Date of issue 19 November 2016 Version 10
Product name 512X310 BASE COMPONENT	

Section 10. Stability and reactivity

Hazardous decomposition products : Decomposition products may include the following materials: carbon monoxide, carbon dioxide, smoke, oxides of nitrogen.

Section 11. Toxicological information

Information on toxicological effects

Acute toxicity

Product/ingredient name	Result	Species	Dose	Exposure
Titanium dioxide	LD50 Oral	Rat	>11 g/kg	-
	LC50 Inhalation Vapor	Rat	>21.1 mg/l	4 hours
n-butyl acetate	LC50 Inhalation Vapor	Rat	2000 ppm	4 hours
	LD50 Dermal	Rabbit	>17600 mg/kg	-
butanone	LD50 Oral	Rat	10.768 g/kg	-
	LC50 Inhalation Vapor	Rat	11243 ppm	4 hours
	LD50 Dermal	Rabbit	6480 mg/kg	-
cyclohexanone	LD50 Oral	Rat	2737 mg/kg	-
	LC50 Inhalation Gas.	Rat	8000 ppm	4 hours
	LC50 Inhalation Vapor	Rat	11 mg/l	4 hours
2,6-dimethylheptan-4-one	LD50 Dermal	Rabbit	1100 mg/kg	-
	LD50 Oral	Rat	1.54 g/kg	-
	LC50 Inhalation Vapor	Rat	11637 mg/m ³	4 hours
butan-1-ol	LD50 Dermal	Rabbit	16 g/kg	-
	LD50 Oral	Rat	5750 mg/kg	-
	LC50 Inhalation Vapor	Rat	24000 mg/m ³	4 hours
	LC50 Inhalation Vapor	Rat	8000 ppm	4 hours
	LD50 Dermal	Rabbit	3400 mg/kg	-
	LD50 Oral	Rat	790 mg/kg	-

Conclusion/Summary : There are no data available on the mixture itself.

Irritation/Corrosion

Conclusion/Summary

- Skin** : There are no data available on the mixture itself.
- Eyes** : There are no data available on the mixture itself.
- Respiratory** : There are no data available on the mixture itself.

Sensitization

Conclusion/Summary

- Skin** : There are no data available on the mixture itself.
- Respiratory** : There are no data available on the mixture itself.

Mutagenicity

Conclusion/Summary

: There are no data available on the mixture itself.

Carcinogenicity

Conclusion/Summary

: There are no data available on the mixture itself.

Classification

SDS#82874

Rev 11-19-2016

Product code 512X310 BASE COMPONENT	Date of issue 19 November 2016 Version 10
Product name 512X310 BASE COMPONENT	

Section 11. Toxicological information

Product/ingredient name	OSHA	IARC	NTP
titanium dioxide	-	2B	-
crystalline silica, respirable powder (<10 microns)	-	1	Known to be a human carcinogen.
cyclohexanone	-	3	-

Carcinogen Classification code:

IARC: 1, 2A, 2B, 3, 4

NTP: Known to be a human carcinogen; Reasonably anticipated to be a human carcinogen

OSHA: +

Not listed/not regulated: -

Reproductive toxicity

Conclusion/Summary : There are no data available on the mixture itself.

Teratogenicity

Conclusion/Summary : There are no data available on the mixture itself.

Specific target organ toxicity (single exposure)

Name	Category
n-butyl acetate	Category 3
butanone	Category 3
2,6-dimethylheptan-4-one	Category 3
butan-1-ol	Category 3

Specific target organ toxicity (repeated exposure)

Name	Category
crystalline silica, respirable powder (<10 microns)	Category 1

Target organs

: Contains material which causes damage to the following organs: blood, liver, spleen, brain, bone marrow.
 Contains material which may cause damage to the following organs: kidneys, lungs, peripheral nervous system, upper respiratory tract, skin, bones, central nervous system (CNS), ears, eye, lens or cornea.

Aspiration hazard

Name	Result
2,6-dimethylheptan-4-one	ASPIRATION HAZARD - Category 1

Information on the likely routes of exposure

Potential acute health effects

- Eye contact** : Causes serious eye damage.
- Inhalation** : Can cause central nervous system (CNS) depression. May cause drowsiness or dizziness.
- Skin contact** : Causes skin irritation. Defatting to the skin.
- Ingestion** : Can cause central nervous system (CNS) depression.

Over-exposure signs/symptoms

SDS#82874

Rev 11-19-2016

Product code 512X310 BASE COMPONENT	Date of issue 19 November 2016 Version 10
Product name 512X310 BASE COMPONENT	
Section 11. Toxicological information	

Eye contact	: Adverse symptoms may include the following: pain watering redness
Inhalation	: Adverse symptoms may include the following: nausea or vomiting headache drowsiness/fatigue dizziness/vertigo unconsciousness
Skin contact	: Adverse symptoms may include the following: pain or irritation redness dryness cracking blistering may occur
Ingestion	: Adverse symptoms may include the following: stomach pains
Delayed and immediate effects and also chronic effects from short and long term exposure	
Conclusion/Summary	: There are no data available on the mixture itself. This product either contains formaldehyde or is capable of releasing formaldehyde above 0.5 ppm under certain conditions. Formaldehyde is a known cancer hazard, a skin sensitizer and a respiratory sensitizer. This product contains crystalline silica which can cause lung cancer or silicosis. The risk of cancer depends on the duration and level of exposure to dust from sanding surfaces or mist from spray applications. Exposure to component solvent vapor concentrations in excess of the stated occupational exposure limit may result in adverse health effects such as mucous membrane and respiratory system irritation and adverse effects on the kidneys, liver and central nervous system. Symptoms and signs include headache, dizziness, fatigue, muscular weakness, drowsiness and, in extreme cases, loss of consciousness. Solvents may cause some of the above effects by absorption through the skin. There is some evidence that repeated exposure to organic solvent vapors in combination with constant loud noise can cause greater hearing loss than expected from exposure to noise alone. If splashed in the eyes, the liquid may cause irritation and reversible damage. Ingestion may cause nausea, diarrhea and vomiting. This takes into account, where known, delayed and immediate effects and also chronic effects of components from short-term and long-term exposure by oral, inhalation and dermal routes of exposure and eye contact.
Short term exposure	
Potential immediate effects	: There are no data available on the mixture itself.
Potential delayed effects	: There are no data available on the mixture itself.
Long term exposure	
Potential immediate effects	: There are no data available on the mixture itself.
Potential delayed effects	: There are no data available on the mixture itself.
Potential chronic health effects	
General	: Causes damage to organs through prolonged or repeated exposure. Prolonged or repeated contact can defat the skin and lead to irritation, cracking and/or dermatitis.
Carcinogenicity	: May cause cancer. Risk of cancer depends on duration and level of exposure.
Mutagenicity	: No known significant effects or critical hazards.

SDS#82874

Rev 11-19-2016

Product code 512X310 BASE COMPONENT	Date of issue 19 November 2016	Version 10
Product name 512X310 BASE COMPONENT		

Section 11. Toxicological information

- Teratogenicity** : No known significant effects or critical hazards.
- Developmental effects** : No known significant effects or critical hazards.
- Fertility effects** : No known significant effects or critical hazards.

Numerical measures of toxicity

Acute toxicity estimates

Route	ATE value
Oral	4692.4 mg/kg
Dermal	6834.9 mg/kg
Inhalation (gases)	54876.8 ppm
Inhalation (vapors)	53.62 mg/l

Section 12. Ecological information

Toxicity

Product/ingredient name	Result	Species	Exposure
titanium dioxide	Acute LC50 >100 mg/l Fresh water	Daphnia - Daphnia magna	48 hours

Persistence and degradability

Not available.

Bioaccumulative potential

Product/ingredient name	LogP _{ow}	BCF	Potential
n-butyl acetate	1.78	-	low
butanone	0.29	-	low
cyclohexanone	0.81	-	low
butan-1-ol	0.88	-	low

Mobility in soil

Soil/water partition coefficient (K_{oc}) : Not available.

Section 13. Disposal considerations

Disposal methods : The generation of waste should be avoided or minimized wherever possible. Disposal of this product, solutions and any by-products should at all times comply with the requirements of environmental protection and waste disposal legislation and any regional local authority requirements. Dispose of surplus and non-recyclable products via a licensed waste disposal contractor. Waste should not be disposed of untreated to the sewer unless fully compliant with the requirements of all authorities with jurisdiction. Waste packaging should be recycled. Incineration or landfill should only be considered when recycling is not feasible. This material and its container must be disposed of in a safe way. Care should be taken when handling emptied containers that have not been cleaned or rinsed out. Empty containers or liners may retain some product residues. Vapor from product residues may create a highly flammable or explosive atmosphere

SDS#82874

Rev 11-19-2016

Product code 512X310 BASE COMPONENT	Date of issue 19 November 2016 Version 10
Product name 512X310 BASE COMPONENT	

Section 13. Disposal considerations

inside the container. Do not cut, weld or grind used containers unless they have been cleaned thoroughly internally. Avoid dispersal of spilled material and runoff and contact with soil, waterways, drains and sewers.

Disposal should be in accordance with applicable regional, national and local laws and regulations.

Refer to Section 7: HANDLING AND STORAGE and Section 8: EXPOSURE CONTROLS/PERSONAL PROTECTION for additional handling information and protection of employees. Section 6. Accidental release measures

14. Transport information

	DOT	IMDG	IATA
UN number	UN1263	UN1263	UN1263
UN proper shipping name	PAINT	PAINT	PAINT
Transport hazard class(es)	3	3	3
Packing group	II	II	II
Environmental hazards	No.	No.	No.
Marine pollutant substances	Not applicable.	Not applicable.	Not applicable.
Product RQ (lbs)	39266.2	Not applicable.	Not applicable.
RQ substances	(n-butyl acetate, butanone)	Not applicable.	Not applicable.

Additional information

- DOT** : Package sizes shipped in quantities less than the product reportable quantity are not subject to the RQ (reportable quantity) transportation requirements.
- IMDG** : None identified.
- IATA** : None identified.

Special precautions for user : **Transport within user's premises:** always transport in closed containers that are upright and secure. Ensure that persons transporting the product know what to do in the event of an accident or spillage.

Section 15. Regulatory information

United States

United States inventory (TSCA 8b) : All components are listed or exempted.

SARA 302/304

SARA 304 RQ : Not applicable.

Composition/information on ingredients

No products were found.

SARA 311/312

SDS#82874

Rev 11-19-2016

Product code 512X310 BASE COMPONENT	Date of issue 19 November 2016	Version 10
Product name 512X310 BASE COMPONENT		
Section 15. Regulatory information		

Classification : Fire hazard
 Immediate (acute) health hazard
 Delayed (chronic) health hazard

Composition/information on ingredients

Name	Fire hazard	Sudden release of pressure	Reactive	Immediate (acute) health hazard	Delayed (chronic) health hazard
Titanium dioxide	No.	No.	No.	No.	Yes.
crystalline silica, respirable powder (<10 microns)	No.	No.	No.	No.	Yes.
n-butyl acetate	Yes.	No.	No.	Yes.	No.
butanone	Yes.	No.	No.	Yes.	No.
cyclohexanone	Yes.	No.	No.	Yes.	No.
2,6-dimethylheptan-4-one	Yes.	No.	No.	Yes.	No.
butan-1-ol	Yes.	No.	No.	Yes.	No.

SARA 313

Supplier notification	Chemical name	CAS number	Concentration
: butan-1-ol		71-36-3	1 - 5

SARA 313 notifications must not be detached from the SDS and any copying and redistribution of the SDS shall include copying and redistribution of the notice attached to copies of the SDS subsequently redistributed.

California Prop. 65

WARNING: This product contains a chemical known to the State of California to cause cancer.

Section 16. Other information

Hazardous Material Information System (U.S.A.)

Health : 3 * **Flammability** : 3 **Physical hazards** : 0
 (*) - Chronic effects

Caution: HMIS® ratings are based on a 0-4 rating scale, with 0 representing minimal hazards or risks, and 4 representing significant hazards or risks. Although HMIS® ratings are not required on MSDSs under 29 CFR 1910.1200, the preparer may choose to provide them. HMIS® ratings are to be used with a fully implemented HMIS® program. HMIS® is a registered mark of the National Paint & Coatings Association (NPCA). HMIS® materials may be purchased exclusively from J. J. Keller (800) 327-6868.

The customer is responsible for determining the PPE code for this material.

National Fire Protection Association (U.S.A.)

Health : 3 **Flammability** : 3 **Instability** : 0

Date of previous issue : 8/26/2016

Organization that prepared the MSDS : EHS

- Key to abbreviations** :
- ATE = Acute Toxicity Estimate
 - BCF = Bioconcentration Factor
 - GHS = Globally Harmonized System of Classification and Labelling of Chemicals
 - IATA = International Air Transport Association
 - IBC = Intermediate Bulk Container
 - IMDG = International Maritime Dangerous Goods
 - LogPow = logarithm of the octanol/water partition coefficient
 - MARPOL = International Convention for the Prevention of Pollution From Ships, 1973

SDS#82874

Rev 11-19-2016

Product code 512X310 BASE COMPONENT	Date of issue 19 November 2016	Version 10
Product name 512X310 BASE COMPONENT		
Section 16. Other information		

as modified by the Protocol of 1978. ("Marpol" = marine pollution)
UN = United Nations

Indicates information that has changed from previously issued version.

Disclaimer

The information contained in this data sheet is based on present scientific and technical knowledge. The purpose of this information is to draw attention to the health and safety aspects concerning the products supplied by PPG, and to recommend precautionary measures for the storage and handling of the products. No warranty or guarantee is given in respect of the properties of the products. No liability can be accepted for any failure to observe the precautionary measures described in this data sheet or for any misuse of the products.

SDS#81600

Rev 02-11-2017

SAFETY DATA SHEET



Date of issue/Date of revision 11 February 2017
Version 1

Section 1. Identification

Product name : 910X533 CURING SOLUTION
Product code : 910X533 CURING SOLUTION
Other means of identification : Not available.
Product type : Liquid.

Relevant identified uses of the substance or mixture and uses advised against

Product use : Industrial applications.
Use of the substance/ mixture : Hardener.
Uses advised against : Not applicable.

Manufacturer : PPG Aerospace PRC-DeSoto
 12780 San Fernando Road
 Sylmar, CA 91342
 Phone: 818 362 6711
Emergency telephone number : (412) 434-4515 (U.S.)
 (514) 645-1320 (Canada)
 01-800-00-21-400 (Mexico)

Section 2. Hazards identification

OSHA/HCS status : This material is considered hazardous by the OSHA Hazard Communication Standard (29 CFR 1910.1200).
Classification of the substance or mixture : FLAMMABLE LIQUIDS - Category 2
 ACUTE TOXICITY (oral) - Category 4
 ACUTE TOXICITY (inhalation) - Category 4
 SKIN IRRITATION - Category 2
 SERIOUS EYE DAMAGE - Category 1
 SKIN SENSITIZATION - Category 1
 TOXIC TO REPRODUCTION (Unborn child) - Category 2
 SPECIFIC TARGET ORGAN TOXICITY (SINGLE EXPOSURE) (Narcotic effects) - Category 3
 SPECIFIC TARGET ORGAN TOXICITY (REPEATED EXPOSURE) - Category 2

GHS label elements

United States Page: 1/15

SDS#81600

Rev 02-11-2017

Product code	910X533 CURING SOLUTION	Date of issue	11 February 2017	Version	1
Product name	910X533 CURING SOLUTION				
Section 2. Hazards identification					

Hazard pictograms



Signal word

: Danger

Hazard statements

: Highly flammable liquid and vapor.
 Harmful if swallowed or if inhaled.
 Causes serious eye damage.
 Causes skin irritation.
 May cause an allergic skin reaction.
 Suspected of damaging the unborn child.
 May cause drowsiness or dizziness.
 May cause damage to organs through prolonged or repeated exposure.

Precautionary statements

Prevention

: Obtain special instructions before use. Do not handle until all safety precautions have been read and understood. Wear protective gloves. Wear eye or face protection. Wear protective clothing. Keep away from heat, hot surfaces, sparks, open flames and other ignition sources. No smoking. Use explosion-proof electrical, ventilating, lighting and all material-handling equipment. Use only non-sparking tools. Take precautionary measures against static discharge. Keep container tightly closed. Use only outdoors or in a well-ventilated area. Do not breathe vapor. Do not eat, drink or smoke when using this product. Wash hands thoroughly after handling. Contaminated work clothing must not be allowed out of the workplace.

Response

: Get medical attention if you feel unwell. IF exposed or concerned: Get medical attention. IF INHALED: Remove person to fresh air and keep comfortable for breathing. Call a POISON CENTER or physician if you feel unwell. IF SWALLOWED: Call a POISON CENTER or physician if you feel unwell. Rinse mouth. IF ON SKIN (or hair): Take off immediately all contaminated clothing. Rinse skin with water or shower. IF ON SKIN: Wash with plenty of soap and water. Wash contaminated clothing before reuse. If skin irritation or rash occurs: Get medical attention. IF IN EYES: Rinse cautiously with water for several minutes. Remove contact lenses, if present and easy to do. Continue rinsing. Immediately call a POISON CENTER or physician.

Storage

: Store locked up. Store in a well-ventilated place. Keep cool.

Disposal

: Dispose of contents and container in accordance with all local, regional, national and international regulations.

Supplemental label elements

: Trimethoxysilanes are capable of forming methanol if hydrolyzed or ingested. If swallowed, methanol may be harmful or fatal or cause blindness. Repeated exposure to high vapor concentrations may cause irritation of the respiratory system and permanent brain and nervous system damage. Inhalation of vapor/aerosol concentrations above the recommended exposure limits causes headaches, drowsiness and nausea and may lead to unconsciousness or death. This product either contains formaldehyde or is capable of releasing formaldehyde above 0.5 ppm under certain conditions. Formaldehyde is a known cancer hazard, a skin sensitizer and a respiratory sensitizer. Avoid contact with skin and clothing. Wash thoroughly after handling. Emits toxic fumes when heated.

Hazards not otherwise classified

: Prolonged or repeated contact may dry skin and cause irritation.

SDS#81600

Rev 02-11-2017

Product code 910X533 CURING SOLUTION	Date of issue 11 February 2017	Version 1
Product name 910X533 CURING SOLUTION		

Section 3. Composition/information on ingredients

Substance/mixture : Mixture
Product name : 910X533 CURING SOLUTION

Ingredient name	%	CAS number
propan-1-ol	≥50 - ≤75	71-23-8
toluene	≥20 - ≤50	108-88-3
N-(3-(trimethoxysilyl)propyl)ethylenediamine	≥1.0 - ≤5.0	1780-24-3
2,4,6-tris(dimethylaminomethyl)phenol	≥1.0 - ≤5.0	90-72-2

SUB codes represent substances without registered CAS Numbers.

Any concentration shown as a range is to protect confidentiality or is due to batch variation.

There are no additional ingredients present which, within the current knowledge of the supplier and in the concentrations applicable, are classified as hazardous to health or the environment and hence require reporting in this section.

Occupational exposure limits, if available, are listed in Section 8.

Section 4. First aid measures

If ingestion, irritation, any type of overexposure or symptoms of overexposure occur during or persists after use of this product, contact a POISON CONTROL CENTER, EMERGENCY ROOM OR PHYSICIAN immediately; have Safety Data Sheet information available. Never give anything by mouth to an unconscious or convulsing person.

Description of necessary first aid measures

- Eye contact** : Check for and remove any contact lenses. Immediately flush eyes with running water for at least 15 minutes, keeping eyelids open. Seek immediate medical attention.
- Inhalation** : Remove to fresh air. Keep person warm and at rest. If not breathing, if breathing is irregular or if respiratory arrest occurs, provide artificial respiration or oxygen by trained personnel.
- Skin contact** : Remove contaminated clothing and shoes. Wash skin thoroughly with soap and water or use recognized skin cleanser. Do NOT use solvents or thinners.
- Ingestion** : If swallowed, seek medical advice immediately and show this container or label. Keep person warm and at rest. Do NOT induce vomiting.

Most important symptoms/effects, acute and delayed

Potential acute health effects

- Eye contact** : Causes serious eye damage.
- Inhalation** : Harmful if inhaled. Can cause central nervous system (CNS) depression. May cause drowsiness or dizziness.
- Skin contact** : Causes skin irritation. Defatting to the skin. May cause an allergic skin reaction.
- Ingestion** : Harmful if swallowed. Can cause central nervous system (CNS) depression.

Over-exposure signs/symptoms

- Eye contact** : Adverse symptoms may include the following:
 pain
 watering
 redness

SDS#81600

Rev 02-11-2017

Product code 910X533 CURING SOLUTION	Date of issue 11 February 2017	Version 1
Product name 910X533 CURING SOLUTION		

Section 4. First aid measures

- Inhalation** : Adverse symptoms may include the following:
 nausea or vomiting
 headache
 drowsiness/fatigue
 dizziness/vertigo
 unconsciousness
 reduced fetal weight
 increase in fetal deaths
 skeletal malformations
- Skin contact** : Adverse symptoms may include the following:
 pain or irritation
 redness
 dryness
 cracking
 blistering may occur
 reduced fetal weight
 increase in fetal deaths
 skeletal malformations
- Ingestion** : Adverse symptoms may include the following:
 stomach pains
 reduced fetal weight
 increase in fetal deaths
 skeletal malformations

Indication of immediate medical attention and special treatment needed, if necessary

- Notes to physician** : In case of inhalation of decomposition products in a fire, symptoms may be delayed. The exposed person may need to be kept under medical surveillance for 48 hours.
- Specific treatments** : No specific treatment.
- Protection of first-aiders** : No action shall be taken involving any personal risk or without suitable training. If it is suspected that fumes are still present, the rescuer should wear an appropriate mask or self-contained breathing apparatus. It may be dangerous to the person providing aid to give mouth-to-mouth resuscitation. Wash contaminated clothing thoroughly with water before removing it, or wear gloves.

See toxicological information (Section 11)

Section 5. Fire-fighting measures

- Extinguishing media**
- Suitable extinguishing media** : Use dry chemical, CO₂, water spray (fog) or foam.
- Unsuitable extinguishing media** : Do not use water jet.
- Specific hazards arising from the chemical** : Highly flammable liquid and vapor. In a fire or if heated, a pressure increase will occur and the container may burst, with the risk of a subsequent explosion. Vapors may accumulate in low or confined areas or travel a considerable distance to a source of ignition and flash back. Runoff to sewer may create fire or explosion hazard.

SDS#81600

Rev 02-11-2017

Product code 910X533 CURING SOLUTION	Date of issue 11 February 2017	Version 1
Product name 910X533 CURING SOLUTION		

Section 5. Fire-fighting measures

- Hazardous thermal decomposition products** : Decomposition products may include the following materials:
carbon oxides
nitrogen oxides
metal oxide/oxides
Formaldehyde.
- Special protective actions for fire-fighters** : Promptly isolate the scene by removing all persons from the vicinity of the incident if there is a fire. No action shall be taken involving any personal risk or without suitable training. Move containers from fire area if this can be done without risk. Use water spray to keep fire-exposed containers cool.
- Special protective equipment for fire-fighters** : Fire-fighters should wear appropriate protective equipment and self-contained breathing apparatus (SCBA) with a full face-piece operated in positive pressure mode.

Section 6. Accidental release measures

Personal precautions, protective equipment and emergency procedures

- For non-emergency personnel** : No action shall be taken involving any personal risk or without suitable training. Evacuate surrounding areas. Keep unnecessary and unprotected personnel from entering. Do not touch or walk through spilled material. Shut off all ignition sources. No flares, smoking or flames in hazard area. Do not breathe vapor or mist. Provide adequate ventilation. Wear appropriate respirator when ventilation is inadequate. Put on appropriate personal protective equipment.
- For emergency responders** : If specialized clothing is required to deal with the spillage, take note of any information in Section 8 on suitable and unsuitable materials. See also the information in "For non-emergency personnel".
- Environmental precautions** : Avoid dispersal of spilled material and runoff and contact with soil, waterways, drains and sewers. Inform the relevant authorities if the product has caused environmental pollution (sewers, waterways, soil or air).

Methods and materials for containment and cleaning up

- Small spill** : Stop leak if without risk. Move containers from spill area. Use spark-proof tools and explosion-proof equipment. Dilute with water and mop up if water-soluble. Alternatively, or if water-insoluble, absorb with an inert dry material and place in an appropriate waste disposal container. Dispose of via a licensed waste disposal contractor.
- Large spill** : Stop leak if without risk. Move containers from spill area. Use spark-proof tools and explosion-proof equipment. Approach release from upwind. Prevent entry into sewers, water courses, basements or confined areas. Wash spillages into an effluent treatment plant or proceed as follows. Contain and collect spillage with non-combustible, absorbent material e.g. sand, earth, vermiculite or diatomaceous earth and place in container for disposal according to local regulations (see Section 13). Dispose of via a licensed waste disposal contractor. Contaminated absorbent material may pose the same hazard as the spilled product. Note: see Section 1 for emergency contact information and Section 13 for waste disposal.

SDS#81600

Rev 02-11-2017

Product code 910X533 CURING SOLUTION	Date of issue 11 February 2017	Version 1
Product name 910X533 CURING SOLUTION		

Section 7. Handling and storage

Precautions for safe handling

- Protective measures** : Put on appropriate personal protective equipment (see Section 8). Persons with a history of skin sensitization problems should not be employed in any process in which this product is used. Avoid exposure - obtain special instructions before use. Avoid exposure during pregnancy. Do not handle until all safety precautions have been read and understood. Do not get in eyes or on skin or clothing. Do not breathe vapor or mist. Do not ingest. Use only with adequate ventilation. Wear appropriate respirator when ventilation is inadequate. Do not enter storage areas and confined spaces unless adequately ventilated. Keep in the original container or an approved alternative made from a compatible material, kept tightly closed when not in use. Store and use away from heat, sparks, open flame or any other ignition source. Use explosion-proof electrical (ventilating, lighting and material handling) equipment. Use only non-sparking tools. Take precautionary measures against electrostatic discharges. Empty containers retain product residue and can be hazardous. Do not reuse container.
- Special precautions** : Vapors may accumulate in low or confined areas or travel a considerable distance to a source of ignition and flash back. Vapors are heavier than air and may spread along floors. If this material is part of a multiple component system, read the Safety Data Sheet(s) for the other component or components before blending as the resulting mixture may have the hazards of all of its parts.
- Advice on general occupational hygiene** : Eating, drinking and smoking should be prohibited in areas where this material is handled, stored and processed. Workers should wash hands and face before eating, drinking and smoking. Remove contaminated clothing and protective equipment before entering eating areas. See also Section 8 for additional information on hygiene measures.
- Conditions for safe storage, including any incompatibilities** : Do not store above the following temperature: 50°C (122°F). Store in accordance with local regulations. Store in a segregated and approved area. Store in original container protected from direct sunlight in a dry, cool and well-ventilated area, away from incompatible materials (see Section 10) and food and drink. Store locked up. Eliminate all ignition sources. Separate from oxidizing materials. Keep container tightly closed and sealed until ready for use. Containers that have been opened must be carefully resealed and kept upright to prevent leakage. Do not store in unlabeled containers. Use appropriate containment to avoid environmental contamination.

Section 8. Exposure controls/personal protection

Control parameters

Occupational exposure limits

Ingredient name	Exposure limits
propan-1-ol	OSHA PEL (United States, 6/2016). TWA: 500 mg/m ³ 8 hours. TWA: 200 ppm 8 hours. ACGIH TLV (United States, 3/2016). TWA: 100 ppm 8 hours.
toluene	OSHA PEL Z2 (United States, 2/2013). AMP: 500 ppm 10 minutes. CEIL: 300 ppm TWA: 200 ppm 8 hours. ACGIH TLV (United States, 3/2016). TWA: 20 ppm 8 hours.
N-(3-(trimethoxysilyl)propyl)ethylenediamine	None.

SDS#81600

Rev 02-11-2017

Product code 910X533 CURING SOLUTION	Date of issue 11 February 2017	Version 1
Product name 910X533 CURING SOLUTION		

Section 8. Exposure controls/personal protection

2,4,6-tris(dimethylaminomethyl)phenol	None.
---------------------------------------	-------

Key to abbreviations

- | | |
|--|---|
| A = Acceptable Maximum Peak | S = Potential skin absorption |
| ACGIH = American Conference of Governmental Industrial Hygienists. | SR = Respiratory sensitization |
| C = Ceiling Limit | SS = Skin sensitization |
| F = Fume | STEL = Short term Exposure limit values |
| IPEL = Internal Permissible Exposure Limit | TD = Total dust |
| OSHA = Occupational Safety and Health Administration. | TLV = Threshold Limit Value |
| R = Respirable | TWA = Time Weighted Average |
| Z = OSHA 29 CFR 1910.1200 Subpart Z - Toxic and Hazardous Substances | |

Consult local authorities for acceptable exposure limits.

Recommended monitoring procedures : If this product contains ingredients with exposure limits, personal, workplace atmosphere or biological monitoring may be required to determine the effectiveness of the ventilation or other control measures and/or the necessity to use respiratory protective equipment. Reference should be made to appropriate monitoring standards. Reference to national guidance documents for methods for the determination of hazardous substances will also be required.

Appropriate engineering controls : Use only with adequate ventilation. Use process enclosures, local exhaust ventilation or other engineering controls to keep worker exposure to airborne contaminants below any recommended or statutory limits. The engineering controls also need to keep gas, vapor or dust concentrations below any lower explosive limits. Use explosion-proof ventilation equipment.

Environmental exposure controls : Emissions from ventilation or work process equipment should be checked to ensure they comply with the requirements of environmental protection legislation. In some cases, fume scrubbers, filters or engineering modifications to the process equipment will be necessary to reduce emissions to acceptable levels.

Individual protection measures

Hygiene measures : Wash hands, forearms and face thoroughly after handling chemical products, before eating, smoking and using the lavatory and at the end of the working period. Appropriate techniques should be used to remove potentially contaminated clothing. Contaminated work clothing should not be allowed out of the workplace. Wash contaminated clothing before reusing. Ensure that eyewash stations and safety showers are close to the workstation location.

Eye/face protection : Chemical splash goggles and face shield.

Skin protection

Hand protection : Chemical-resistant, impervious gloves complying with an approved standard should be worn at all times when handling chemical products if a risk assessment indicates this is necessary. Considering the parameters specified by the glove manufacturer, check during use that the gloves are still retaining their protective properties. It should be noted that the time to breakthrough for any glove material may be different for different glove manufacturers. In the case of mixtures, consisting of several substances, the protection time of the gloves cannot be accurately estimated.

Gloves : butyl rubber

Body protection : Personal protective equipment for the body should be selected based on the task being performed and the risks involved and should be approved by a specialist before handling this product. When there is a risk of ignition from static electricity, wear anti-static protective clothing. For the greatest protection from static discharges, clothing should include anti-static overalls, boots and gloves.

SDS#81600

Rev 02-11-2017

Product code 910X533 CURING SOLUTION Date of issue 11 February 2017 Version 1
 Product name 910X533 CURING SOLUTION

Section 8. Exposure controls/personal protection

Other skin protection : Appropriate footwear and any additional skin protection measures should be selected based on the task being performed and the risks involved and should be approved by a specialist before handling this product.

Respiratory protection : Respirator selection must be based on known or anticipated exposure levels, the hazards of the product and the safe working limits of the selected respirator. If workers are exposed to concentrations above the exposure limit, they must use appropriate, certified respirators. Use a properly fitted, air-purifying or air-fed respirator complying with an approved standard if a risk assessment indicates this is necessary.

Section 9. Physical and chemical properties

Appearance

Physical state : Liquid.

Color : Clear.

Odor : Not available.

Odor threshold : Not available.

pH : Not available.

Melting point : Not available.

Boiling point : 96.67 to 316.11°C (206 to 601°F)

Flash point : Closed cup: 7.22°C (45°F)

Material supports combustion. : Yes.

Auto-ignition temperature : Not available.

Decomposition temperature : Not available.

Flammability (solid, gas) : Not available.

Lower and upper explosive (flammable) limits : Not available.

Evaporation rate : Not available.

Vapor pressure : Not available.

Vapor density : Not available.

Relative density : 0.84

Density (lbs / gal) : 7.01

Solubility : Insoluble in the following materials: cold water.

Partition coefficient: n-octanol/water : Not available.

Viscosity : Kinematic (40°C (104°F)): >0.21 cm²/s (>21 cSt)

VOC : 804 g/l

SDS#81600

Rev 02-11-2017

Product code 910X533 CURING SOLUTION	Date of issue 11 February 2017 Version 1
Product name 910X533 CURING SOLUTION	

Section 10. Stability and reactivity

- Reactivity** : No specific test data related to reactivity available for this product or its ingredients.
- Chemical stability** : The product is stable.
- Possibility of hazardous reactions** : Under normal conditions of storage and use, hazardous reactions will not occur.
- Conditions to avoid** : When exposed to high temperatures may produce hazardous decomposition products. Refer to protective measures listed in sections 7 and 8.
- Incompatible materials** : Keep away from the following materials to prevent strong exothermic reactions: oxidizing agents, strong alkalis, strong acids.
- Hazardous decomposition products** : Decomposition products may include the following materials: carbon monoxide, carbon dioxide, smoke, oxides of nitrogen.

Section 11. Toxicological information

Information on toxicological effects

Acute toxicity

Product/ingredient name	Result	Species	Dose	Exposure
propan-1-ol	LC50 Inhalation Vapor	Rat	>9800 mg/m ³	4 hours
	LD50 Dermal	Rabbit	4.049 g/kg	-
	LD50 Oral	Rat	1870 mg/kg	-
toluene	LC50 Inhalation Vapor	Rat	49 g/m ³	4 hours
	LC50 Inhalation Vapor	Rat	8000 ppm	4 hours
	LD50 Dermal	Rabbit	8.39 g/kg	-
	LD50 Oral	Rat	838 mg/kg	-
	LD50 Oral	Rat	2413 mg/kg	-
N-(3-(trimethoxysilyl)propyl) ethylenediamine 2,4,6-tris (dimethylaminomethyl)phenol	LD50 Dermal	Rabbit	1.28 g/kg	-
	LD50 Dermal	Rat	1280 mg/kg	-
	LD50 Oral	Rat	1200 mg/kg	-

Conclusion/Summary : There are no data available on the mixture itself.

Irritation/Corrosion

Conclusion/Summary

- Skin** : There are no data available on the mixture itself.
- Eyes** : There are no data available on the mixture itself.
- Respiratory** : There are no data available on the mixture itself.

Sensitization

Conclusion/Summary

- Skin** : There are no data available on the mixture itself.
- Respiratory** : There are no data available on the mixture itself.

Mutagenicity

SDS#81600

Rev 02-11-2017

Product code 910X533 CURING SOLUTION	Date of issue 11 February 2017	Version 1
Product name 910X533 CURING SOLUTION		

Section 11. Toxicological information

Conclusion/Summary : There are no data available on the mixture itself.

Carcinogenicity

Conclusion/Summary : There are no data available on the mixture itself.

Classification

Product/ingredient name	OSHA	IARC	NTP
toluene	-	3	-

Carcinogen Classification code:

IARC: 1, 2A, 2B, 3, 4

NTP: Known to be a human carcinogen; Reasonably anticipated to be a human carcinogen

OSHA: +

Not listed/not regulated: -

Reproductive toxicity

Conclusion/Summary : There are no data available on the mixture itself.

Teratogenicity

Conclusion/Summary : There are no data available on the mixture itself.

Specific target organ toxicity (single exposure)

Name	Category
propan-1-ol	Category 3
toluene	Category 3

Specific target organ toxicity (repeated exposure)

Name	Category
toluene	Category 2

Target organs

: Contains material which causes damage to the following organs: brain.
 Contains material which may cause damage to the following organs: blood, kidneys, the reproductive system, liver, heart, gastrointestinal tract, upper respiratory tract, skin, central nervous system (CNS), eye, lens or cornea.

Aspiration hazard

Name	Result
toluene	ASPIRATION HAZARD - Category 1

Information on the likely routes of exposure

Potential acute health effects

- Eye contact** : Causes serious eye damage.
- Inhalation** : Harmful if inhaled. Can cause central nervous system (CNS) depression. May cause drowsiness or dizziness.
- Skin contact** : Causes skin irritation. Defatting to the skin. May cause an allergic skin reaction.
- Ingestion** : Harmful if swallowed. Can cause central nervous system (CNS) depression.

Over-exposure signs/symptoms

SDS#81600

Rev 02-11-2017

Product code 910X533 CURING SOLUTION	Date of issue 11 February 2017	Version 1
Product name 910X533 CURING SOLUTION		

Section 11. Toxicological information

- Eye contact** : Adverse symptoms may include the following:
 pain
 watering
 redness
- Inhalation** : Adverse symptoms may include the following:
 nausea or vomiting
 headache
 drowsiness/fatigue
 dizziness/vertigo
 unconsciousness
 reduced fetal weight
 increase in fetal deaths
 skeletal malformations
- Skin contact** : Adverse symptoms may include the following:
 pain or irritation
 redness
 dryness
 cracking
 blistering may occur
 reduced fetal weight
 increase in fetal deaths
 skeletal malformations
- Ingestion** : Adverse symptoms may include the following:
 stomach pains
 reduced fetal weight
 increase in fetal deaths
 skeletal malformations

Delayed and immediate effects and also chronic effects from short and long term exposure

Conclusion/Summary : There are no data available on the mixture itself. Trimethoxysilanes are capable of forming methanol if hydrolyzed or ingested. If swallowed, methanol may be harmful or fatal or cause blindness. This product either contains formaldehyde or is capable of releasing formaldehyde above 0.5 ppm under certain conditions. Formaldehyde is a known cancer hazard, a skin sensitizer and a respiratory sensitizer. Exposure to component solvent vapor concentrations in excess of the stated occupational exposure limit may result in adverse health effects such as mucous membrane and respiratory system irritation and adverse effects on the kidneys, liver and central nervous system. Symptoms and signs include headache, dizziness, fatigue, muscular weakness, drowsiness and, in extreme cases, loss of consciousness. Solvents may cause some of the above effects by absorption through the skin. There is some evidence that repeated exposure to organic solvent vapors in combination with constant loud noise can cause greater hearing loss than expected from exposure to noise alone. If splashed in the eyes, the liquid may cause irritation and reversible damage. Ingestion may cause nausea, diarrhea and vomiting. This takes into account, where known, delayed and immediate effects and also chronic effects of components from short-term and long-term exposure by oral, inhalation and dermal routes of exposure and eye contact.

- Short term exposure**
- Potential immediate effects** : There are no data available on the mixture itself.
- Potential delayed effects** : There are no data available on the mixture itself.
- Long term exposure**

SDS#81600

Rev 02-11-2017

Product code 910X533 CURING SOLUTION	Date of issue 11 February 2017	Version 1
Product name 910X533 CURING SOLUTION		

Section 11. Toxicological information

- Potential immediate effects** : There are no data available on the mixture itself.
- Potential delayed effects** : There are no data available on the mixture itself.
- Potential chronic health effects**
 - General** : May cause damage to organs through prolonged or repeated exposure. Prolonged or repeated contact can defat the skin and lead to irritation, cracking and/or dermatitis. Once sensitized, a severe allergic reaction may occur when subsequently exposed to very low levels.
 - Carcinogenicity** : No known significant effects or critical hazards.
 - Mutagenicity** : No known significant effects or critical hazards.
 - Teratogenicity** : Suspected of damaging the unborn child.
 - Developmental effects** : No known significant effects or critical hazards.
 - Fertility effects** : No known significant effects or critical hazards.

Numerical measures of toxicity

Acute toxicity estimates

Route	ATE value
Oral	1044.6 mg/kg
Dermal	6844.2 mg/kg
Inhalation (gases)	151214 ppm
Inhalation (vapors)	19.63 mg/l
Inhalation (dusts and mists)	50.4 mg/l

Section 12. Ecological information

Toxicity

Not available.

Persistence and degradability

Product/ingredient name	Aquatic half-life	Photolysis	Biodegradability
toluene	-	-	Readily

Bioaccumulative potential

Product/ingredient name	LogP _{ow}	BCF	Potential
propan-1-ol	0.25	-	low
toluene	2.73	8.32	low

Mobility in soil

Soil/water partition coefficient (K_{oc}) : Not available.

SDS#81600

Rev 02-11-2017

Product code 910X533 CURING SOLUTION	Date of issue 11 February 2017	Version 1
Product name 910X533 CURING SOLUTION		

Section 13. Disposal considerations

Disposal methods : The generation of waste should be avoided or minimized wherever possible. Disposal of this product, solutions and any by-products should at all times comply with the requirements of environmental protection and waste disposal legislation and any regional local authority requirements. Dispose of surplus and non-recyclable products via a licensed waste disposal contractor. Waste should not be disposed of untreated to the sewer unless fully compliant with the requirements of all authorities with jurisdiction. Waste packaging should be recycled. Incineration or landfill should only be considered when recycling is not feasible. This material and its container must be disposed of in a safe way. Care should be taken when handling emptied containers that have not been cleaned or rinsed out. Empty containers or liners may retain some product residues. Vapor from product residues may create a highly flammable or explosive atmosphere inside the container. Do not cut, weld or grind used containers unless they have been cleaned thoroughly internally. Avoid dispersal of spilled material and runoff and contact with soil, waterways, drains and sewers.

Disposal should be in accordance with applicable regional, national and local laws and regulations. Refer to Section 7: HANDLING AND STORAGE and Section 8: EXPOSURE CONTROLS/PERSONAL PROTECTION for additional handling information and protection of employees. Section 6. Accidental release measures

14. Transport information

	DOT	IMDG	IATA
UN number	UN1263	UN1263	UN1263
UN proper shipping name	PAINT	PAINT	PAINT
Transport hazard class (es)	3	3	3
Packing group	II	II	II
Environmental hazards	No.	No.	No.
Marine pollutant substances	Not applicable.	Not applicable.	Not applicable.
Product RQ (lbs)	2437.3	Not applicable.	Not applicable.
RQ substances	(toluene, benzene)	Not applicable.	Not applicable.

Additional information
DOT : Package sizes shipped in quantities less than the product reportable quantity are not subject to the RQ (reportable quantity) transportation requirements.
IMDG : None identified.
IATA : None identified.

Special precautions for user : **Transport within user's premises:** always transport in closed containers that are upright and secure. Ensure that persons transporting the product know what to do in the event of an accident or spillage.

SDS#81600

Rev 02-11-2017

Product code 910X533 CURING SOLUTION	Date of issue 11 February 2017	Version 1
Product name 910X533 CURING SOLUTION		

Section 15. Regulatory information

United States

United States inventory (TSCA 8b) : All components are listed or exempted.

SARA 302/304

SARA 304 RQ : Not applicable.

Composition/information on ingredients

No products were found.

SARA 311/312

Classification : Fire hazard
 Immediate (acute) health hazard
 Delayed (chronic) health hazard

Composition/information on ingredients

Name	Fire hazard	Sudden release of pressure	Reactive	Immediate (acute) health hazard	Delayed (chronic) health hazard
propan-1-ol	Yes.	No.	No.	Yes.	No.
toluene	Yes.	No.	No.	Yes.	Yes.
N-(3-(trimethoxysilyl)propyl) ethylenediamine	No.	No.	No.	Yes.	No.
2,4,6-tris(dimethylaminomethyl)phenol	No.	No.	No.	Yes.	No.

SARA 313

Supplier notification	Chemical name	CAS number	Concentration
:	toluene	108-88-3	30 - 60

SARA 313 notifications must not be detached from the SDS and any copying and redistribution of the SDS shall include copying and redistribution of the notice attached to copies of the SDS subsequently redistributed.

California Prop. 65

WARNING: This product contains a chemical known to the State of California to cause birth defects or other reproductive harm.

Section 16. Other information

Hazardous Material Information System (U.S.A.)

Health : 3 * Flammability : 3 Physical hazards : 0
 (*) - Chronic effects

Caution: HMIS® ratings are based on a 0-4 rating scale, with 0 representing minimal hazards or risks, and 4 representing significant hazards or risks. Although HMIS® ratings are not required on MSDSs under 29 CFR 1910.1200, the preparer may choose to provide them. HMIS® ratings are to be used with a fully implemented HMIS® program. HMIS® is a registered mark of the National Paint & Coatings Association (NPCA). HMIS® materials may be purchased exclusively from J. J. Keller (800) 327-6868.

The customer is responsible for determining the PPE code for this material.

National Fire Protection Association (U.S.A.)

Health : 3 Flammability : 3 Instability : 0
 Date of previous issue : No previous validation
 Organization that prepared the MSDS : EHS

SDS#81600

Rev 02-11-2017

Product code 910X533 CURING SOLUTION	Date of issue 11 February 2017	Version 1
Product name 910X533 CURING SOLUTION		
Section 16. Other information		

Key to abbreviations

- : ATE = Acute Toxicity Estimate
- BCF = Bioconcentration Factor
- GHS = Globally Harmonized System of Classification and Labelling of Chemicals
- IATA = International Air Transport Association
- IBC = Intermediate Bulk Container
- IMDG = International Maritime Dangerous Goods
- LogPow = logarithm of the octanol/water partition coefficient
- MARPOL = International Convention for the Prevention of Pollution From Ships, 1973 as modified by the Protocol of 1978. ("Marpol" = marine pollution)
- UN = United Nations

Indicates information that has changed from previously issued version.

Disclaimer

The information contained in this data sheet is based on present scientific and technical knowledge. The purpose of this information is to draw attention to the health and safety aspects concerning the products supplied by PPG, and to recommend precautionary measures for the storage and handling of the products. No warranty or guarantee is given in respect of the properties of the products. No liability can be accepted for any failure to observe the precautionary measures described in this data sheet or for any misuse of the products.

Appendix E

MSDS: Black Anti-Static Conductive Coating

SDS#81253

Rev 01-30-2016

SAFETY DATA SHEET



Date of issue/Date of revision 30 January 2016
Version 6.02

Section 1. Identification

Product name : 528X310 BASE COMPONENT
Product code : 528X310 BASE COMPONENT
Other means of identification : Not available.
Product type : Liquid.

Relevant identified uses of the substance or mixture and uses advised against

Product use : Industrial applications.
Use of the substance/ mixture : Coating.
Uses advised against : Not applicable.

Manufacturer : PPG Aerospace PRC-DeSoto
 12780 San Fernando Road
 Sylmar, CA 91342
 Phone: 818 362 6711
Emergency telephone number : (412) 434-4515 (U.S.)
 (514) 645-1320 (Canada)
 01-800-00-21-400 (Mexico)

Section 2. Hazards identification

OSHA/HCS status : This material is considered hazardous by the OSHA Hazard Communication Standard (29 CFR 1910.1200).
Classification of the substance or mixture : FLAMMABLE LIQUIDS - Category 2
 SERIOUS EYE DAMAGE/ EYE IRRITATION - Category 1
 CARCINOGENICITY - Category 1A
 SPECIFIC TARGET ORGAN TOXICITY (SINGLE EXPOSURE) (Narcotic effects) - Category 3
 SPECIFIC TARGET ORGAN TOXICITY (REPEATED EXPOSURE) - Category 1
 Percentage of the mixture consisting of ingredient(s) of unknown toxicity: 36.8%

GHS label elements
Hazard pictograms :



SDS#81253

Rev 01-30-2016

Product code 528X310 BASE COMPONENT	Date of issue 30 January 2016	Version 6.02
Product name 528X310 BASE COMPONENT		

Section 2. Hazards identification

Signal word	: Danger
Hazard statements	: Highly flammable liquid and vapor. Causes serious eye damage. May cause cancer. May cause drowsiness and dizziness. Causes damage to organs through prolonged or repeated exposure.
Precautionary statements	
Prevention	: Obtain special instructions before use. Do not handle until all safety precautions have been read and understood. Wear protective gloves. Wear eye or face protection. Wear protective clothing. Keep away from heat, hot surfaces, sparks, open flames and other ignition sources. No smoking. Use explosion-proof electrical, ventilating, lighting and all material-handling equipment. Use only non-sparking tools. Take precautionary measures against static discharge. Keep container tightly closed. Use only outdoors or in a well-ventilated area. Do not breathe vapor. Do not eat, drink or smoke when using this product. Wash hands thoroughly after handling.
Response	: Get medical attention if you feel unwell. IF exposed or concerned: Get medical attention. IF INHALED: Remove person to fresh air and keep comfortable for breathing. Call a POISON CENTER or physician if you feel unwell. IF ON SKIN (or hair): Take off immediately all contaminated clothing. Rinse skin with water or shower. IF IN EYES: Rinse cautiously with water for several minutes. Remove contact lenses, if present and easy to do. Continue rinsing. Immediately call a POISON CENTER or physician.
Storage	: Store locked up. Store in a well-ventilated place. Keep cool.
Disposal	: Dispose of contents and container in accordance with all local, regional, national and international regulations.
Supplemental label elements	: Sanding and grinding dusts may be harmful if inhaled. This product contains crystalline silica which can cause lung cancer or silicosis. The risk of cancer depends on the duration and level of exposure to dust from sanding surfaces or mist from spray applications. Repeated exposure to high vapor concentrations may cause irritation of the respiratory system and permanent brain and nervous system damage. Inhalation of vapor/aerosol concentrations above the recommended exposure limits causes headaches, drowsiness and nausea and may lead to unconsciousness or death. Avoid contact with skin and clothing. Wash thoroughly after handling. Emits toxic fumes when heated.
Hazards not otherwise classified	: Prolonged or repeated contact may dry skin and cause irritation.

Section 3. Composition/information on ingredients

Substance/mixture	: Mixture
Product name	: 528X310 BASE COMPONENT

Ingredient name	%	CAS number
n-butyl acetate	≥25 - <50	123-86-4
crystalline silica, respirable powder (<10 microns)	≥1 - <25	14808-60-7
butanone	≥8 - <22	78-93-3
cyclohexanone	≥1 - <18	108-94-1
carbon black, respirable powder	≥0.1 - <25	1333-86-4
butan-1-ol	≥3 - <8	71-36-3

SDS#81253

Rev 01-30-2016

Product code 528X310 BASE COMPONENT	Date of issue 30 January 2016	Version 6.02
Product name 528X310 BASE COMPONENT		

Section 3. Composition/information on ingredients

SUB codes represent substances without registered CAS Numbers.

Any concentration shown as a range is to protect confidentiality or is due to batch variation.

There are no additional ingredients present which, within the current knowledge of the supplier and in the concentrations applicable, are classified as hazardous to health or the environment and hence require reporting in this section.

Occupational exposure limits, if available, are listed in Section 8.

Section 4. First aid measures

If ingestion, irritation, any type of overexposure or symptoms of overexposure occur during or persists after use of this product, contact a POISON CONTROL CENTER, EMERGENCY ROOM OR PHYSICIAN immediately; have Safety Data Sheet information available. Never give anything by mouth to an unconscious or convulsing person.

Description of necessary first aid measures

- Eye contact** : Check for and remove any contact lenses. Immediately flush eyes with running water for at least 15 minutes, keeping eyelids open. Seek immediate medical attention.
- Inhalation** : Remove to fresh air. Keep person warm and at rest. If not breathing, if breathing is irregular or if respiratory arrest occurs, provide artificial respiration or oxygen by trained personnel.
- Skin contact** : Remove contaminated clothing and shoes. Wash skin thoroughly with soap and water or use recognized skin cleanser. Do NOT use solvents or thinners.
- Ingestion** : If swallowed, seek medical advice immediately and show this container or label. Keep person warm and at rest. Do NOT induce vomiting.

Most important symptoms/effects, acute and delayed

Potential acute health effects

- Eye contact** : Causes serious eye damage.
- Inhalation** : Can cause central nervous system (CNS) depression. May cause drowsiness and dizziness.
- Skin contact** : Defatting to the skin. May cause skin dryness and irritation.
- Ingestion** : Can cause central nervous system (CNS) depression.

Over-exposure signs/symptoms

- Eye contact** : Adverse symptoms may include the following:
pain
watering
redness
- Inhalation** : Adverse symptoms may include the following:
nausea or vomiting
headache
drowsiness/fatigue
dizziness/vertigo
unconsciousness
- Skin contact** : Adverse symptoms may include the following:
pain or irritation
redness
dryness
cracking
blistering may occur

SDS#81253

Rev 01-30-2016

Product code 528X310 BASE COMPONENT	Date of issue 30 January 2016	Version 6.02
Product name 528X310 BASE COMPONENT		
Section 4. First aid measures		

Ingestion : Adverse symptoms may include the following:
stomach pains

Indication of immediate medical attention and special treatment needed, if necessary

Notes to physician : In case of inhalation of decomposition products in a fire, symptoms may be delayed. The exposed person may need to be kept under medical surveillance for 48 hours.

Specific treatments : No specific treatment.

Protection of first-aiders : No action shall be taken involving any personal risk or without suitable training. If it is suspected that fumes are still present, the rescuer should wear an appropriate mask or self-contained breathing apparatus. It may be dangerous to the person providing aid to give mouth-to-mouth resuscitation. Wash contaminated clothing thoroughly with water before removing it, or wear gloves.

See toxicological information (Section 11)

Section 5. Fire-fighting measures
--

Extinguishing media

Suitable extinguishing media : Use dry chemical, CO₂, water spray (fog) or foam.

Unsuitable extinguishing media : Do not use water jet.

Specific hazards arising from the chemical : Highly flammable liquid and vapor. In a fire or if heated, a pressure increase will occur and the container may burst, with the risk of a subsequent explosion. Vapors may accumulate in low or confined areas or travel a considerable distance to a source of ignition and flash back. Runoff to sewer may create fire or explosion hazard.

Hazardous thermal decomposition products : Decomposition products may include the following materials:
carbon dioxide
carbon monoxide
nitrogen oxides
halogenated compounds
metal oxide/oxides

Special protective actions for fire-fighters : Promptly isolate the scene by removing all persons from the vicinity of the incident if there is a fire. No action shall be taken involving any personal risk or without suitable training. Move containers from fire area if this can be done without risk. Use water spray to keep fire-exposed containers cool.

Special protective equipment for fire-fighters : Fire-fighters should wear appropriate protective equipment and self-contained breathing apparatus (SCBA) with a full face-piece operated in positive pressure mode.

SDS#81253

Rev 01-30-2016

Product code	528X310 BASE COMPONENT	Date of issue	30 January 2016	Version	6.02
Product name	528X310 BASE COMPONENT				

Section 6. Accidental release measures

Personal precautions, protective equipment and emergency procedures

For non-emergency personnel : No action shall be taken involving any personal risk or without suitable training. Evacuate surrounding areas. Keep unnecessary and unprotected personnel from entering. Do not touch or walk through spilled material. Shut off all ignition sources. No flames, smoking or flames in hazard area. Do not breathe vapor or mist. Provide adequate ventilation. Wear appropriate respirator when ventilation is inadequate. Put on appropriate personal protective equipment.

For emergency responders : If specialised clothing is required to deal with the spillage, take note of any information in Section 8 on suitable and unsuitable materials. See also the information in "For non-emergency personnel".

Environmental precautions : Avoid dispersal of spilled material and runoff and contact with soil, waterways, drains and sewers. Inform the relevant authorities if the product has caused environmental pollution (sewers, waterways, soil or air).

Methods and materials for containment and cleaning up

Small spill : Stop leak if without risk. Move containers from spill area. Use spark-proof tools and explosion-proof equipment. Dilute with water and mop up if water-soluble. Alternatively, or if water-insoluble, absorb with an inert dry material and place in an appropriate waste disposal container. Dispose of via a licensed waste disposal contractor.

Large spill : Stop leak if without risk. Move containers from spill area. Use spark-proof tools and explosion-proof equipment. Approach release from upwind. Prevent entry into sewers, water courses, basements or confined areas. Wash spillages into an effluent treatment plant or proceed as follows. Contain and collect spillage with non-combustible, absorbent material e.g. sand, earth, vermiculite or diatomaceous earth and place in container for disposal according to local regulations (see Section 13). Dispose of via a licensed waste disposal contractor. Contaminated absorbent material may pose the same hazard as the spilled product. Note: see Section 1 for emergency contact information and Section 13 for waste disposal.

Section 7. Handling and storage

Precautions for safe handling

Protective measures : Put on appropriate personal protective equipment (see Section 8). Avoid exposure - obtain special instructions before use. Do not handle until all safety precautions have been read and understood. Do not get in eyes or on skin or clothing. Do not breathe vapor or mist. Do not ingest. Use only with adequate ventilation. Wear appropriate respirator when ventilation is inadequate. Do not enter storage areas and confined spaces unless adequately ventilated. Keep in the original container or an approved alternative made from a compatible material, kept tightly closed when not in use. Store and use away from heat, sparks, open flame or any other ignition source. Use explosion-proof electrical (ventilating, lighting and material handling) equipment. Use only non-sparking tools. Take precautionary measures against electrostatic discharges. Empty containers retain product residue and can be hazardous. Do not reuse container.

SDS#81253

Rev 01-30-2016

Product code 528X310 BASE COMPONENT	Date of issue 30 January 2016	Version 6.02
Product name 528X310 BASE COMPONENT		

Section 7. Handling and storage

- Special precautions** : Vapors may accumulate in low or confined areas or travel a considerable distance to a source of ignition and flash back. Vapors are heavier than air and may spread along floors. If this material is part of a multiple component system, read the Safety Data Sheet(s) for the other component or components before blending as the resulting mixture may have the hazards of all of its parts.
- Advice on general occupational hygiene** : Eating, drinking and smoking should be prohibited in areas where this material is handled, stored and processed. Workers should wash hands and face before eating, drinking and smoking. Remove contaminated clothing and protective equipment before entering eating areas. See also Section 8 for additional information on hygiene measures.
- Conditions for safe storage, including any incompatibilities** : Do not store above the following temperature: 35°C (95°F). Store in accordance with local regulations. Store in a segregated and approved area. Store in original container protected from direct sunlight in a dry, cool and well-ventilated area, away from incompatible materials (see Section 10) and food and drink. Store locked up. Eliminate all ignition sources. Separate from oxidizing materials. Keep container tightly closed and sealed until ready for use. Containers that have been opened must be carefully resealed and kept upright to prevent leakage. Do not store in unlabeled containers. Use appropriate containment to avoid environmental contamination.

Section 8. Exposure controls/personal protection

Control parameters

Occupational exposure limits

Ingredient name	Exposure limits
n-butyl acetate	ACGIH TLV (United States, 3/2015). STEL: 200 ppm 15 minutes. TWA: 150 ppm 8 hours.
crystalline silica, respirable powder (<10 microns)	OSHA PEL (United States, 2/2013). TWA: 710 mg/m³ 8 hours. TWA: 150 ppm 8 hours. OSHA PEL Z3 (United States, 2/2013). TWA: 10 MG/M3 / (%SiO2+2) 8 hours. Form: Respirable TWA: 250 MPPCF / (%SiO2+5) 8 hours. Form: Respirable ACGIH TLV (United States, 3/2015). TWA: 0.025 mg/m³ 8 hours. Form: Respirable.
butanone	OSHA PEL Z3 (United States). TWA: 30 mg/m³ Form: Total dust ACGIH TLV (United States, 3/2015). STEL: 885 mg/m³ 15 minutes. STEL: 300 ppm 15 minutes. TWA: 590 mg/m³ 8 hours. TWA: 200 ppm 8 hours.
cyclohexanone	OSHA PEL (United States, 2/2013). TWA: 590 mg/m³ 8 hours. TWA: 200 ppm 8 hours. ACGIH TLV (United States, 3/2015). Absorbed through skin.

SDS#81253

Rev 01-30-2016

Product code 528X310 BASE COMPONENT	Date of issue 30 January 2016	Version 6.02
Product name 528X310 BASE COMPONENT		

Section 8. Exposure controls/personal protection

carbon black, respirable powder	STEL: 50 ppm 15 minutes. TWA: 20 ppm 8 hours. OSHA PEL (United States, 2/2013). TWA: 200 mg/m ³ 8 hours. TWA: 50 ppm 8 hours. ACGIH TLV (United States, 3/2015). TWA: 3 mg/m ³ 8 hours. Form: Inhalable fraction
butan-1-ol	OSHA PEL (United States, 2/2013). TWA: 3.5 mg/m ³ 8 hours. ACGIH TLV (United States, 3/2015). TWA: 20 ppm 8 hours. OSHA PEL (United States, 2/2013). TWA: 300 mg/m ³ 8 hours. TWA: 100 ppm 8 hours.

Key to abbreviations

- | | |
|--|---|
| A = Acceptable Maximum Peak | S = Potential skin absorption |
| ACGIH = American Conference of Governmental Industrial Hygienists. | SR = Respiratory sensitization |
| C = Ceiling Limit | SS = Skin sensitization |
| F = Fume | STEL = Short term Exposure limit values |
| IPEL = Internal Permissible Exposure Limit | TD = Total dust |
| OSHA = Occupational Safety and Health Administration. | TLV = Threshold Limit Value |
| R = Respirable | TWA = Time Weighted Average |
| Z = OSHA 29 CFR 1910.1200 Subpart Z - Toxic and Hazardous Substances | |

Consult local authorities for acceptable exposure limits.

Recommended monitoring procedures : If this product contains ingredients with exposure limits, personal, workplace atmosphere or biological monitoring may be required to determine the effectiveness of the ventilation or other control measures and/or the necessity to use respiratory protective equipment. Reference should be made to appropriate monitoring standards. Reference to national guidance documents for methods for the determination of hazardous substances will also be required.

Appropriate engineering controls : Use only with adequate ventilation. Use process enclosures, local exhaust ventilation or other engineering controls to keep worker exposure to airborne contaminants below any recommended or statutory limits. The engineering controls also need to keep gas, vapor or dust concentrations below any lower explosive limits. Use explosion-proof ventilation equipment.

Environmental exposure controls : Emissions from ventilation or work process equipment should be checked to ensure they comply with the requirements of environmental protection legislation. In some cases, fume scrubbers, filters or engineering modifications to the process equipment will be necessary to reduce emissions to acceptable levels.

Individual protection measures

Hygiene measures : Wash hands, forearms and face thoroughly after handling chemical products, before eating, smoking and using the lavatory and at the end of the working period. Appropriate techniques should be used to remove potentially contaminated clothing. Wash contaminated clothing before reusing. Ensure that eyewash stations and safety showers are close to the workstation location.

Eye/face protection : Chemical splash goggles and face shield.

Skin protection

SDS#81253

Rev 01-30-2016

Product code 528X310 BASE COMPONENT	Date of issue 30 January 2016	Version 6.02
Product name 528X310 BASE COMPONENT		

Section 8. Exposure controls/personal protection

Hand protection	: Chemical-resistant, impervious gloves complying with an approved standard should be worn at all times when handling chemical products if a risk assessment indicates this is necessary. Considering the parameters specified by the glove manufacturer, check during use that the gloves are still retaining their protective properties. It should be noted that the time to breakthrough for any glove material may be different for different glove manufacturers. In the case of mixtures, consisting of several substances, the protection time of the gloves cannot be accurately estimated.
Gloves	: For prolonged or repeated handling, use the following type of gloves: Recommended: neoprene May be used: polyvinyl alcohol (PVA), Viton®, butyl rubber, nitrile rubber
Body protection	: Personal protective equipment for the body should be selected based on the task being performed and the risks involved and should be approved by a specialist before handling this product. When there is a risk of ignition from static electricity, wear anti-static protective clothing. For the greatest protection from static discharges, clothing should include anti-static overalls, boots and gloves.
Other skin protection	: Appropriate footwear and any additional skin protection measures should be selected based on the task being performed and the risks involved and should be approved by a specialist before handling this product.
Respiratory protection	: Respirator selection must be based on known or anticipated exposure levels, the hazards of the product and the safe working limits of the selected respirator. If workers are exposed to concentrations above the exposure limit, they must use appropriate, certified respirators. Use a properly fitted, air-purifying or air-fed respirator complying with an approved standard if a risk assessment indicates this is necessary.

Section 9. Physical and chemical properties

Appearance

Physical state	: Liquid.
Color	: Black.
Odor	: Not available.
Odor threshold	: Not available.
pH	: Not available.
Melting point	: Not available.
Boiling point	: 79.44 to 155.56°C (175 to 312°F)
Flash point	: Closed cup: -5.56°C (22°F)
Material supports combustion.	: Yes.
Auto-ignition temperature	: Not available.
Decomposition temperature	: Not available.
Flammability (solid, gas)	: Not available.
Lower and upper explosive (flammable) limits	: Not available.
Evaporation rate	: Not available.
Vapor pressure	: Not available.
Vapor density	: Not available.

United States

Page: 8/15

SDS#81253

Rev 01-30-2016

Product code 528X310 BASE COMPONENT	Date of issue 30 January 2016	Version 6.02
Product name 528X310 BASE COMPONENT		

Section 9. Physical and chemical properties

Relative density	: 1.09
Density (lbs / gal)	: 9.1
Solubility	: Insoluble in the following materials: cold water.
Partition coefficient: n-octanol/water	: Not available.
Viscosity	: Kinematic (40°C (104°F)): >0.21 cm ² /s (>21 cSt)
VOC	: 611 g/l

Section 10. Stability and reactivity

Reactivity	: No specific test data related to reactivity available for this product or its ingredients.
Chemical stability	: The product is stable.
Possibility of hazardous reactions	: Under normal conditions of storage and use, hazardous reactions will not occur.
Conditions to avoid	: When exposed to high temperatures may produce hazardous decomposition products. Refer to protective measures listed in sections 7 and 8.
Incompatible materials	: Keep away from the following materials to prevent strong exothermic reactions: oxidizing agents, strong alkalis, strong acids.
Hazardous decomposition products	: Decomposition products may include the following materials: carbon monoxide, carbon dioxide, smoke, oxides of nitrogen.

Section 11. Toxicological information

Information on toxicological effects

Acute toxicity

Product/ingredient name	Result	Species	Dose	Exposure
n-butyl acetate	LC50 Inhalation Vapor	Rat	>21.1 mg/l	4 hours
	LC50 Inhalation Vapor	Rat	2000 ppm	4 hours
	LD50 Dermal	Rabbit	>17600 mg/kg	-
butanone	LD50 Oral	Rat	10.768 g/kg	-
	LC50 Inhalation Vapor	Rat	11243 ppm	4 hours
	LD50 Dermal	Rabbit	6480 mg/kg	-
cyclohexanone	LD50 Oral	Rat	2737 mg/kg	-
	LC50 Inhalation Gas.	Rat	8000 ppm	4 hours
	LD50 Dermal	Rabbit	0.948 g/kg	-
carbon black, respirable powder	LD50 Oral	Rat	1.54 g/kg	-
	LD50 Dermal	Rabbit	>3 g/kg	-
butan-1-ol	LD50 Oral	Rat	>15400 mg/kg	-
	LC50 Inhalation Vapor	Rat	24000 mg/m ³	4 hours
	LC50 Inhalation Vapor	Rat	8000 ppm	4 hours
	LD50 Dermal	Rabbit	3400 mg/kg	-

SDS#81253

Rev 01-30-2016

Product code 528X310 BASE COMPONENT	Date of issue 30 January 2016	Version 6.02
Product name 528X310 BASE COMPONENT		

Section 11. Toxicological information

	LD50 Oral	Rat	790 mg/kg	-
--	-----------	-----	-----------	---

Conclusion/Summary : There are no data available on the mixture itself.

Irritation/Corrosion

Conclusion/Summary

- Skin** : There are no data available on the mixture itself.
- Eyes** : There are no data available on the mixture itself.
- Respiratory** : There are no data available on the mixture itself.

Sensitization

Conclusion/Summary

- Skin** : There are no data available on the mixture itself.
- Respiratory** : There are no data available on the mixture itself.

Mutagenicity

Conclusion/Summary : There are no data available on the mixture itself.

Carcinogenicity

Conclusion/Summary : There are no data available on the mixture itself.

Classification

Product/ingredient name	OSHA	IARC	NTP
crystalline silica, respirable powder (<10 microns)	-	1	Known to be a human carcinogen.
cyclohexanone	-	3	-
carbon black, respirable powder	-	2B	-

Carcinogen Classification code:

- IARC: 1, 2A, 2B, 3, 4
- NTP: Known to be a human carcinogen; Reasonably anticipated to be a human carcinogen
- OSHA: +
- Not listed/not regulated: -

Reproductive toxicity

Conclusion/Summary : There are no data available on the mixture itself.

Teratogenicity

Conclusion/Summary : There are no data available on the mixture itself.

Specific target organ toxicity (single exposure)

Name	Category
n-butyl acetate	Category 3
butanone	Category 3
butan-1-ol	Category 3

Specific target organ toxicity (repeated exposure)

Name	Category
crystalline silica, respirable powder (<10 microns)	Category 1
cyclohexanone	Category 1

SDS#81253

Rev 01-30-2016

Product code 528X310 BASE COMPONENT	Date of issue 30 January 2016	Version 6.02
Product name 528X310 BASE COMPONENT		

Section 11. Toxicological information

Target organs : Contains material which causes damage to the following organs: blood, liver, spleen, brain, bone marrow.
 Contains material which may cause damage to the following organs: kidneys, lungs, peripheral nervous system, upper respiratory tract, skin, bones, central nervous system (CNS), ears, eye, lens or cornea.

Aspiration hazard

Not available.

Information on the likely routes of exposure

Potential acute health effects

Eye contact : Causes serious eye damage.
Inhalation : Can cause central nervous system (CNS) depression. May cause drowsiness and dizziness.
Skin contact : Defatting to the skin. May cause skin dryness and irritation.
Ingestion : Can cause central nervous system (CNS) depression.

Over-exposure signs/symptoms

Eye contact : Adverse symptoms may include the following:
 pain
 watering
 redness
Inhalation : Adverse symptoms may include the following:
 nausea or vomiting
 headache
 drowsiness/fatigue
 dizziness/vertigo
 unconsciousness
Skin contact : Adverse symptoms may include the following:
 pain or irritation
 redness
 dryness
 cracking
 blistering may occur
Ingestion : Adverse symptoms may include the following:
 stomach pains

Delayed and immediate effects and also chronic effects from short and long term exposure

Conclusion/Summary : There are no data available on the mixture itself. This product contains crystalline silica which can cause lung cancer or silicosis. The risk of cancer depends on the duration and level of exposure to dust from sanding surfaces or mist from spray applications. Exposure to component solvent vapor concentrations in excess of the stated occupational exposure limit may result in adverse health effects such as mucous membrane and respiratory system irritation and adverse effects on the kidneys, liver and central nervous system. Symptoms and signs include headache, dizziness, fatigue, muscular weakness, drowsiness and, in extreme cases, loss of consciousness. Solvents may cause some of the above effects by absorption through the skin. There is some evidence that repeated exposure to organic solvent vapors in combination with constant loud noise can cause greater hearing loss than expected from exposure to noise alone. If splashed in the eyes, the liquid may cause irritation and reversible damage. Ingestion may cause nausea, diarrhea and vomiting. This takes into account, where known, delayed and immediate effects and also chronic effects of components

SDS#81253

Rev 01-30-2016

Product code 528X310 BASE COMPONENT	Date of issue 30 January 2016	Version 6.02
Product name 528X310 BASE COMPONENT		

Section 11. Toxicological information

from short-term and long-term exposure by oral, inhalation and dermal routes of exposure and eye contact.

Short term exposure

Potential immediate effects : There are no data available on the mixture itself.

Potential delayed effects : There are no data available on the mixture itself.

Long term exposure

Potential immediate effects : There are no data available on the mixture itself.

Potential delayed effects : There are no data available on the mixture itself.

Potential chronic health effects

General : Causes damage to organs through prolonged or repeated exposure. Prolonged or repeated contact can defat the skin and lead to irritation, cracking and/or dermatitis.

Carcinogenicity : May cause cancer. Risk of cancer depends on duration and level of exposure.

Mutagenicity : No known significant effects or critical hazards.

Teratogenicity : No known significant effects or critical hazards.

Developmental effects : No known significant effects or critical hazards.

Fertility effects : No known significant effects or critical hazards.

Numerical measures of toxicity

Acute toxicity estimates

Route	ATE value
Oral	3813.7 mg/kg
Dermal	5099.8 mg/kg
Inhalation (gases)	47835.8 ppm
Inhalation (vapors)	65.77 mg/l
Inhalation (dusts and mists)	8.969 mg/l

Section 12. Ecological information

Toxicity

Not available.

Persistence and degradability

Not available.

Bioaccumulative potential

Product/ingredient name	LogP _{ow}	BCF	Potential
n-butyl acetate	1.78	-	low
butanone	0.29	-	low
cyclohexanone	0.81	-	low
butan-1-ol	0.88	-	low

Mobility in soil

United States	Page: 12/15
---------------	-------------

SDS#81253

Rev 01-30-2016

Product code 528X310 BASE COMPONENT	Date of issue 30 January 2016	Version 6.02
Product name 528X310 BASE COMPONENT		

Section 12. Ecological information

Soil/water partition coefficient (K_{oc}) : Not available.

Section 13. Disposal considerations

Disposal methods : The generation of waste should be avoided or minimized wherever possible. Disposal of this product, solutions and any by-products should at all times comply with the requirements of environmental protection and waste disposal legislation and any regional local authority requirements. Dispose of surplus and non-recyclable products via a licensed waste disposal contractor. Waste should not be disposed of untreated to the sewer unless fully compliant with the requirements of all authorities with jurisdiction. Waste packaging should be recycled. Incineration or landfill should only be considered when recycling is not feasible. This material and its container must be disposed of in a safe way. Care should be taken when handling emptied containers that have not been cleaned or rinsed out. Empty containers or liners may retain some product residues. Vapor from product residues may create a highly flammable or explosive atmosphere inside the container. Do not cut, weld or grind used containers unless they have been cleaned thoroughly internally. Avoid dispersal of spilled material and runoff and contact with soil, waterways, drains and sewers.

Disposal should be in accordance with applicable regional, national and local laws and regulations.

Refer to Section 7: HANDLING AND STORAGE and Section 8: EXPOSURE CONTROLS/PERSONAL PROTECTION for additional handling information and protection of employees. Section 6. Accidental release measures

14. Transport information

	DOT	IMDG	IATA
UN number	UN1263	UN1263	UN1263
UN proper shipping name	PAINT	PAINT	PAINT
Transport hazard class (es)	3	3	3
Packing group	II	II	II
Environmental hazards	No.	No.	No.
Marine pollutant substances	Not applicable.	Not applicable.	Not applicable.
Product RQ (lbs)	17896.7	Not applicable.	Not applicable.
RQ substances	(n-butyl acetate, xylene)	Not applicable.	Not applicable.

Additional information

DOT : Package sizes shipped in quantities less than the product reportable quantity are not subject to the RQ (reportable quantity) transportation requirements.

IMDG : None identified.

IATA : None identified.

SDS#81253

Rev 01-30-2016

Product code 528X310 BASE COMPONENT	Date of issue 30 January 2016	Version 6.02
Product name 528X310 BASE COMPONENT		

14. Transport information

Special precautions for user : Transport within user's premises: always transport in closed containers that are upright and secure. Ensure that persons transporting the product know what to do in the event of an accident or spillage.

Section 15. Regulatory information

United States

United States inventory (TSCA 8b) : All components are listed or exempted.

SARA 302/304

SARA 304 RQ : Not applicable.

Composition/information on ingredients

No products were found.

SARA 311/312

Classification : Fire hazard
 Immediate (acute) health hazard
 Delayed (chronic) health hazard

Composition/information on ingredients

Name	Fire hazard	Sudden release of pressure	Reactive	Immediate (acute) health hazard	Delayed (chronic) health hazard
n-butyl acetate	Yes.	No.	No.	Yes.	No.
crystalline silica, respirable powder (<10 microns)	No.	No.	No.	No.	Yes.
butanone	Yes.	No.	No.	Yes.	No.
cyclohexanone	Yes.	No.	No.	Yes.	Yes.
carbon black, respirable powder	Yes.	No.	No.	No.	Yes.
butan-1-ol	Yes.	No.	No.	Yes.	No.

SARA 313

Supplier notification	Chemical name	CAS number	Concentration
	butan-1-ol	71-36-3	1 - 5

SARA 313 notifications must not be detached from the SDS and any copying and redistribution of the SDS shall include copying and redistribution of the notice attached to copies of the SDS subsequently redistributed.

California Prop. 65

WARNING: This product contains a chemical known to the State of California to cause cancer.

Section 16. Other information

Hazardous Material Information System (U.S.A.)

Health : 3 * **Flammability** : 3 **Physical hazards** : 0

(*) - Chronic effects

Caution: HMIS® ratings are based on a 0-4 rating scale, with 0 representing minimal hazards or risks, and 4 representing significant hazards or risks. Although HMIS® ratings are not required on MSDSs under 29 CFR 1910.1200, the preparer may choose to provide them. HMIS® ratings are to be used with a fully implemented HMIS® program. HMIS® is a registered mark of the National Paint & Coatings Association (NPCA). HMIS® materials may be purchased exclusively from J. J. Keller (800) 327-6868.

SDS#81253

Rev 01-30-2016

Product code 528X310 BASE COMPONENT	Date of issue 30 January 2016	Version 6.02
Product name 528X310 BASE COMPONENT		
Section 16. Other information		

The customer is responsible for determining the PPE code for this material.

National Fire Protection Association (U.S.A.)

Health : 3 **Flammability** : 3 **Instability** : 0

Date of previous issue : 1/26/2016

Organization that prepared the MSDS : EHS

Key to abbreviations :

- ATE = Acute Toxicity Estimate
- BCF = Bioconcentration Factor
- GHS = Globally Harmonized System of Classification and Labelling of Chemicals
- IATA = International Air Transport Association
- IBC = Intermediate Bulk Container
- IMDG = International Maritime Dangerous Goods
- LogPow = logarithm of the octanol/water partition coefficient
- MARPOL 73/78 = International Convention for the Prevention of Pollution From Ships, 1973 as modified by the Protocol of 1978. ("Marpol" = marine pollution)
- UN = United Nations

 Indicates information that has changed from previously issued version.

Disclaimer

The information contained in this data sheet is based on present scientific and technical knowledge. The purpose of this information is to draw attention to the health and safety aspects concerning the products supplied by PPG, and to recommend precautionary measures for the storage and handling of the products. No warranty or guarantee is given in respect of the properties of the products. No liability can be accepted for any failure to observe the precautionary measures described in this data sheet or for any misuse of the products.

SDS#81252

Rev 02-04-2017

SAFETY DATA SHEET



Date of issue/Date of revision : 4 February 2017
Version 9.01

Section 1. Identification

Product name : 910X464 CURING SOLUTION
Product code : 910X464 CURING SOLUTION
Other means of identification : Not available.
Product type : Liquid.

Relevant identified uses of the substance or mixture and uses advised against

Product use : Industrial applications.
Use of the substance/mixture : Hardener.
Uses advised against : Not applicable.

Manufacturer : PPG Aerospace PRC-DeSoto
 12780 San Fernando Road
 Sylmar, CA 91342
 Phone: 818 362 8711
Emergency telephone number : (412) 434-4515 (U.S.)
 (514) 645-1320 (Canada)
 01-800-00-21-400 (Mexico)

Section 2. Hazards identification

OSHA/HCS status : This material is considered hazardous by the OSHA Hazard Communication Standard (29 CFR 1910.1200).
Classification of the substance or mixture : FLAMMABLE LIQUIDS - Category 2
 ACUTE TOXICITY (oral) - Category 4
 SKIN IRRITATION - Category 2
 EYE IRRITATION - Category 2A
 SKIN SENSITIZATION - Category 1
 CARCINOGENICITY - Category 2
 TOXIC TO REPRODUCTION (Unborn child) - Category 2
 SPECIFIC TARGET ORGAN TOXICITY (SINGLE EXPOSURE) (Narcotic effects) - Category 3
 SPECIFIC TARGET ORGAN TOXICITY (REPEATED EXPOSURE) (central nervous system (CNS), hearing organs, kidneys, liver) - Category 2

GHS label elements

United States Page: 1/16

SDS#81252

Rev 02-04-2017

Product code 910X464 CURING SOLUTION	Date of issue 4 February 2017	Version 9.01
Product name 910X464 CURING SOLUTION		
Section 2. Hazards identification		

Hazard pictograms	: 
Signal word	: Danger
Hazard statements	: Highly flammable liquid and vapor. Harmful if swallowed. Causes serious eye irritation. Causes skin irritation. May cause an allergic skin reaction. Suspected of damaging the unborn child. Suspected of causing cancer. May cause drowsiness or dizziness. May cause damage to organs through prolonged or repeated exposure. (central nervous system (CNS), hearing organs, kidneys, liver)
Precautionary statements	
Prevention	: Obtain special instructions before use. Do not handle until all safety precautions have been read and understood. Wear protective gloves. Wear eye or face protection. Wear protective clothing. Keep away from heat, hot surfaces, sparks, open flames and other ignition sources. No smoking. Use explosion-proof electrical, ventilating, lighting and all material-handling equipment. Use only non-sparking tools. Take precautionary measures against static discharge. Keep container tightly closed. Use only outdoors or in a well-ventilated area. Do not breathe vapor. Do not eat, drink or smoke when using this product. Wash hands thoroughly after handling. Contaminated work clothing must not be allowed out of the workplace.
Response	: Get medical attention if you feel unwell. IF exposed or concerned: Get medical attention. IF INHALED: Remove person to fresh air and keep comfortable for breathing. Call a POISON CENTER or physician if you feel unwell. IF SWALLOWED: Call a POISON CENTER or physician if you feel unwell. Rinse mouth. IF ON SKIN (or hair): Take off immediately all contaminated clothing. Rinse skin with water or shower. IF ON SKIN: Wash with plenty of soap and water. Wash contaminated clothing before reuse. If skin irritation or rash occurs: Get medical attention. IF IN EYES: Rinse cautiously with water for several minutes. Remove contact lenses, if present and easy to do. Continue rinsing. If eye irritation persists: Get medical attention.
Storage	: Store locked up. Store in a well-ventilated place. Keep cool.
Disposal	: Dispose of contents and container in accordance with all local, regional, national and international regulations.
Supplemental label elements	: Trimethoxysilanes are capable of forming methanol if hydrolyzed or ingested. If swallowed, methanol may be harmful or fatal or cause blindness. Repeated exposure to high vapor concentrations may cause irritation of the respiratory system and permanent brain and nervous system damage. Inhalation of vapor/aerosol concentrations above the recommended exposure limits causes headaches, drowsiness and nausea and may lead to unconsciousness or death. This product either contains formaldehyde or is capable of releasing formaldehyde above 0.5 ppm under certain conditions. Formaldehyde is a known cancer hazard, a skin sensitizer and a respiratory sensitizer. Avoid contact with skin and clothing. Wash thoroughly after handling. Emits toxic fumes when heated.
Hazards not otherwise classified	: Prolonged or repeated contact may dry skin and cause irritation.

SDS#81252

Rev 02-04-2017

Product code	910X464 CURING SOLUTION	Date of issue	4 February 2017	Version	9.01
Product name	910X464 CURING SOLUTION				

Section 3. Composition/information on ingredients

Substance/mixture : Mixture
 Product name : 910X464 CURING SOLUTION

Ingredient name	%	CAS number
butanone	≥20 - ≤50	78-93-3
Isopropyl alcohol	≥20 - ≤50	67-63-0
toluene	≥10 - ≤20	108-88-3
xylene	≥10 - <20	1330-20-7
N-(3-(trimethoxysilyl)propyl)ethylenediamine	≥1.0 - <3.0	1760-24-3
ethylbenzene	≥1.0 - ≤3.7	100-41-4
2,4,6-tris(dimethylaminomethyl)phenol	≥1.0 - ≤5.0	90-72-2

SUB codes represent substances without registered CAS Numbers.

Any concentration shown as a range is to protect confidentiality or is due to batch variation.

There are no additional ingredients present which, within the current knowledge of the supplier and in the concentrations applicable, are classified as hazardous to health or the environment and hence require reporting in this section.

Occupational exposure limits, if available, are listed in Section 8.

Section 4. First aid measures

If ingestion, irritation, any type of overexposure or symptoms of overexposure occur during or persists after use of this product, contact a POISON CONTROL CENTER, EMERGENCY ROOM OR PHYSICIAN immediately; have Safety Data Sheet information available. Never give anything by mouth to an unconscious or convulsing person.

Description of necessary first aid measures

- Eye contact** : Remove contact lenses, irrigate copiously with clean, fresh water, holding the eyelids apart for at least 10 minutes and seek immediate medical advice.
- Inhalation** : Remove to fresh air. Keep person warm and at rest. If not breathing, if breathing is irregular or if respiratory arrest occurs, provide artificial respiration or oxygen by trained personnel.
- Skin contact** : Remove contaminated clothing and shoes. Wash skin thoroughly with soap and water or use recognized skin cleanser. Do NOT use solvents or thinners.
- Ingestion** : If swallowed, seek medical advice immediately and show this container or label. Keep person warm and at rest. Do NOT induce vomiting.

Most important symptoms/effects, acute and delayed

Potential acute health effects

- Eye contact** : Causes serious eye irritation.
- Inhalation** : Can cause central nervous system (CNS) depression. May cause drowsiness or dizziness.
- Skin contact** : Causes skin irritation. Defatting to the skin. May cause an allergic skin reaction.
- Ingestion** : Harmful if swallowed. Can cause central nervous system (CNS) depression.

Over-exposure signs/symptoms

- Eye contact** : Adverse symptoms may include the following:
 pain or irritation
 watering
 redness

SDS#81252

Rev 02-04-2017

Product code 910X464 CURING SOLUTION	Date of issue 4 February 2017	Version 9.01
Product name 910X464 CURING SOLUTION		

Section 4. First aid measures

- Inhalation** : Adverse symptoms may include the following:
 nausea or vomiting
 headache
 drowsiness/fatigue
 dizziness/vertigo
 unconsciousness
 reduced fetal weight
 increase in fetal deaths
 skeletal malformations
- Skin contact** : Adverse symptoms may include the following:
 irritation
 redness
 dryness
 cracking
 reduced fetal weight
 increase in fetal deaths
 skeletal malformations
- Ingestion** : Adverse symptoms may include the following:
 reduced fetal weight
 increase in fetal deaths
 skeletal malformations

Indication of immediate medical attention and special treatment needed, if necessary

- Notes to physician** : In case of inhalation of decomposition products in a fire, symptoms may be delayed. The exposed person may need to be kept under medical surveillance for 48 hours.
- Specific treatments** : No specific treatment.
- Protection of first-aiders** : No action shall be taken involving any personal risk or without suitable training. If it is suspected that fumes are still present, the rescuer should wear an appropriate mask or self-contained breathing apparatus. It may be dangerous to the person providing aid to give mouth-to-mouth resuscitation. Wash contaminated clothing thoroughly with water before removing it, or wear gloves.

See toxicological information (Section 11)

Section 5. Fire-fighting measures

- Extinguishing media**
- Suitable extinguishing media** : Use dry chemical, CO₂, water spray (fog) or foam.
- Unsuitable extinguishing media** : Do not use water jet.
- Specific hazards arising from the chemical** : Highly flammable liquid and vapor. In a fire or if heated, a pressure increase will occur and the container may burst, with the risk of a subsequent explosion. Vapors may accumulate in low or confined areas or travel a considerable distance to a source of ignition and flash back. Runoff to sewer may create fire or explosion hazard.

SDS#81252

Rev 02-04-2017

Product code 910X464 CURING SOLUTION	Date of issue 4 February 2017	Version 9.01
Product name 910X464 CURING SOLUTION		

Section 5. Fire-fighting measures

- Hazardous thermal decomposition products** : Decomposition products may include the following materials:
carbon oxides
nitrogen oxides
metal oxide/oxides
Formaldehyde.
- Special protective actions for fire-fighters** : Promptly isolate the scene by removing all persons from the vicinity of the incident if there is a fire. No action shall be taken involving any personal risk or without suitable training. Move containers from fire area if this can be done without risk. Use water spray to keep fire-exposed containers cool.
- Special protective equipment for fire-fighters** : Fire-fighters should wear appropriate protective equipment and self-contained breathing apparatus (SCBA) with a full face-piece operated in positive pressure mode.

Section 6. Accidental release measures

Personal precautions, protective equipment and emergency procedures

- For non-emergency personnel** : No action shall be taken involving any personal risk or without suitable training. Evacuate surrounding areas. Keep unnecessary and unprotected personnel from entering. Do not touch or walk through spilled material. Shut off all ignition sources. No flares, smoking or flames in hazard area. Avoid breathing vapor or mist. Provide adequate ventilation. Wear appropriate respirator when ventilation is inadequate. Put on appropriate personal protective equipment.
- For emergency responders** : If specialized clothing is required to deal with the spillage, take note of any information in Section 8 on suitable and unsuitable materials. See also the information in "For non-emergency personnel".
- Environmental precautions** : Avoid dispersal of spilled material and runoff and contact with soil, waterways, drains and sewers. Inform the relevant authorities if the product has caused environmental pollution (sewers, waterways, soil or air).

Methods and materials for containment and cleaning up

- Small spill** : Stop leak if without risk. Move containers from spill area. Use spark-proof tools and explosion-proof equipment. Dilute with water and mop up if water-soluble. Alternatively, or if water-insoluble, absorb with an inert dry material and place in an appropriate waste disposal container. Dispose of via a licensed waste disposal contractor.
- Large spill** : Stop leak if without risk. Move containers from spill area. Use spark-proof tools and explosion-proof equipment. Approach release from upwind. Prevent entry into sewers, water courses, basements or confined areas. Wash spillages into an effluent treatment plant or proceed as follows. Contain and collect spillage with non-combustible, absorbent material e.g. sand, earth, vermiculite or diatomaceous earth and place in container for disposal according to local regulations (see Section 13). Dispose of via a licensed waste disposal contractor. Contaminated absorbent material may pose the same hazard as the spilled product. Note: see Section 1 for emergency contact information and Section 13 for waste disposal.

SDS#81252

Rev 02-04-2017

Product code 910X464 CURING SOLUTION	Date of issue 4 February 2017	Version 9.01
Product name 910X464 CURING SOLUTION		

Section 7. Handling and storage

Precautions for safe handling

- Protective measures** : Put on appropriate personal protective equipment (see Section 8). Persons with a history of skin sensitization problems should not be employed in any process in which this product is used. Avoid exposure - obtain special instructions before use. Avoid exposure during pregnancy. Do not handle until all safety precautions have been read and understood. Do not get in eyes or on skin or clothing. Do not breathe vapor or mist. Do not ingest. Use only with adequate ventilation. Wear appropriate respirator when ventilation is inadequate. Do not enter storage areas and confined spaces unless adequately ventilated. Keep in the original container or an approved alternative made from a compatible material, kept tightly closed when not in use. Store and use away from heat, sparks, open flame or any other ignition source. Use explosion-proof electrical (ventilating, lighting and material handling) equipment. Use only non-sparking tools. Take precautionary measures against electrostatic discharges. Empty containers retain product residue and can be hazardous. Do not reuse container.
- Special precautions** : Vapors may accumulate in low or confined areas or travel a considerable distance to a source of ignition and flash back. Vapors are heavier than air and may spread along floors. If this material is part of a multiple component system, read the Safety Data Sheet(s) for the other component or components before blending as the resulting mixture may have the hazards of all of its parts.
- Advice on general occupational hygiene** : Eating, drinking and smoking should be prohibited in areas where this material is handled, stored and processed. Workers should wash hands and face before eating, drinking and smoking. Remove contaminated clothing and protective equipment before entering eating areas. See also Section 8 for additional information on hygiene measures.
- Conditions for safe storage, including any incompatibilities** : Do not store above the following temperature: 50°C (122°F). Store in accordance with local regulations. Store in a segregated and approved area. Store in original container protected from direct sunlight in a dry, cool and well-ventilated area, away from incompatible materials (see Section 10) and food and drink. Store locked up. Eliminate all ignition sources. Separate from oxidizing materials. Keep container tightly closed and sealed until ready for use. Containers that have been opened must be carefully resealed and kept upright to prevent leakage. Do not store in unlabeled containers. Use appropriate containment to avoid environmental contamination.

Section 8. Exposure controls/personal protection

Control parameters

Occupational exposure limits

Ingredient name	Exposure limits
butanone	ACGIH TLV (United States, 3/2016). STEL: 885 mg/m ³ 15 minutes. STEL: 300 ppm 15 minutes. TWA: 590 mg/m ³ 8 hours. TWA: 200 ppm 8 hours.
Isopropyl alcohol	OSHA PEL (United States, 6/2016). TWA: 590 mg/m ³ 8 hours. TWA: 200 ppm 8 hours. ACGIH TLV (United States, 3/2016). STEL: 400 ppm 15 minutes. TWA: 200 ppm 8 hours.

SDS#81252

Rev 02-04-2017

Product code 910X464 CURING SOLUTION	Date of issue 4 February 2017	Version 9.01
Product name 910X464 CURING SOLUTION		

Section 8. Exposure controls/personal protection

toluene	OSHA PEL (United States, 6/2016). TWA: 980 mg/m ³ 8 hours. TWA: 400 ppm 8 hours.
xylene	OSHA PEL Z2 (United States, 2/2013). AMP: 500 ppm 10 minutes. CEIL: 300 ppm TWA: 200 ppm 8 hours. ACGIH TLV (United States, 3/2016). TWA: 20 ppm 8 hours.
N-(3-(trimethoxysilyl)propyl)ethylenediamine	ACGIH TLV (United States, 3/2016). STEL: 651 mg/m ³ 15 minutes. STEL: 150 ppm 15 minutes. TWA: 434 mg/m ³ 8 hours. TWA: 100 ppm 8 hours.
ethylbenzene	OSHA PEL (United States, 6/2016). TWA: 435 mg/m ³ 8 hours. TWA: 100 ppm 8 hours. None.
2,4,6-tris(dimethylaminomethyl)phenol	ACGIH TLV (United States, 3/2016). TWA: 20 ppm 8 hours. OSHA PEL (United States, 6/2016). TWA: 435 mg/m ³ 8 hours. TWA: 100 ppm 8 hours. None.

Key to abbreviations

- | | |
|--|---|
| A = Acceptable Maximum Peak | S = Potential skin absorption |
| ACGIH = American Conference of Governmental Industrial Hygienists. | SR = Respiratory sensitization |
| C = Ceiling Limit | SS = Skin sensitization |
| F = Fume | STEL = Short term Exposure limit values |
| IPEL = Internal Permissible Exposure Limit | TD = Total dust |
| OSHA = Occupational Safety and Health Administration. | TLV = Threshold Limit Value |
| R = Respirable | TWA = Time Weighted Average |
| Z = OSHA 29 CFR 1910.1200 Subpart Z - Toxic and Hazardous Substances | |

Consult local authorities for acceptable exposure limits.

Recommended monitoring procedures : If this product contains ingredients with exposure limits, personal, workplace atmosphere or biological monitoring may be required to determine the effectiveness of the ventilation or other control measures and/or the necessity to use respiratory protective equipment. Reference should be made to appropriate monitoring standards. Reference to national guidance documents for methods for the determination of hazardous substances will also be required.

Appropriate engineering controls : Use only with adequate ventilation. Use process enclosures, local exhaust ventilation or other engineering controls to keep worker exposure to airborne contaminants below any recommended or statutory limits. The engineering controls also need to keep gas, vapor or dust concentrations below any lower explosive limits. Use explosion-proof ventilation equipment.

Environmental exposure controls : Emissions from ventilation or work process equipment should be checked to ensure they comply with the requirements of environmental protection legislation. In some cases, fume scrubbers, filters or engineering modifications to the process equipment will be necessary to reduce emissions to acceptable levels.

Individual protection measures

United States	Page: 7/16
---------------	------------

SDS#81252

Rev 02-04-2017

Product code 910X464 CURING SOLUTION	Date of issue 4 February 2017	Version 9.01
Product name 910X464 CURING SOLUTION		

Section 8. Exposure controls/personal protection

- Hygiene measures** : Wash hands, forearms and face thoroughly after handling chemical products, before eating, smoking and using the lavatory and at the end of the working period. Appropriate techniques should be used to remove potentially contaminated clothing. Contaminated work clothing should not be allowed out of the workplace. Wash contaminated clothing before reusing. Ensure that eyewash stations and safety showers are close to the workstation location.
- Eye/face protection** : Chemical splash goggles.
- Skin protection**
- Hand protection** : Chemical-resistant, impervious gloves complying with an approved standard should be worn at all times when handling chemical products if a risk assessment indicates this is necessary. Considering the parameters specified by the glove manufacturer, check during use that the gloves are still retaining their protective properties. It should be noted that the time to breakthrough for any glove material may be different for different glove manufacturers. In the case of mixtures, consisting of several substances, the protection time of the gloves cannot be accurately estimated.
- Gloves** : butyl rubber
- Body protection** : Personal protective equipment for the body should be selected based on the task being performed and the risks involved and should be approved by a specialist before handling this product. When there is a risk of ignition from static electricity, wear anti-static protective clothing. For the greatest protection from static discharges, clothing should include anti-static overalls, boots and gloves.
- Other skin protection** : Appropriate footwear and any additional skin protection measures should be selected based on the task being performed and the risks involved and should be approved by a specialist before handling this product.
- Respiratory protection** : Respirator selection must be based on known or anticipated exposure levels, the hazards of the product and the safe working limits of the selected respirator. If workers are exposed to concentrations above the exposure limit, they must use appropriate, certified respirators. Use a properly fitted, air-purifying or air-fed respirator complying with an approved standard if a risk assessment indicates this is necessary.

Section 9. Physical and chemical properties

- Appearance**
- Physical state** : Liquid.
- Color** : Clear.
- Odor** : Not available.
- Odor threshold** : Not available.
- pH** : Not available.
- Melting point** : Not available.
- Boiling point** : 79.44 to 318.11°C (175 to 601°F)
- Flash point** : Closed cup: -5.56°C (22°F)
- Material supports combustion.** : Yes.
- Auto-ignition temperature** : Not available.
- Decomposition temperature** : Not available.
- Flammability (solid, gas)** : Not available.
- Lower and upper explosive (flammable) limits** : Not available.

SDS#81252

Rev 02-04-2017

Product code 910X464 CURING SOLUTION	Date of issue 4 February 2017	Version 9.01
Product name 910X464 CURING SOLUTION		

Section 9. Physical and chemical properties

Evaporation rate	: Not available.
Vapor pressure	: Not available.
Vapor density	: Not available.
Relative density	: 0.83
Density (lbs / gal)	: 6.93
Solubility	: Insoluble in the following materials: cold water.
Partition coefficient: n-octanol/water	: Not available.
Viscosity	: Kinematic (40°C (104°F)): >0.21 cm ² /s (>21 cSt)
VOC	: 791 g/l

Section 10. Stability and reactivity

Reactivity	: No specific test data related to reactivity available for this product or its ingredients.
Chemical stability	: The product is stable.
Possibility of hazardous reactions	: Under normal conditions of storage and use, hazardous reactions will not occur.
Conditions to avoid	: When exposed to high temperatures may produce hazardous decomposition products. Refer to protective measures listed in sections 7 and 8.
Incompatible materials	: Keep away from the following materials to prevent strong exothermic reactions: oxidizing agents, strong alkalis, strong acids.
Hazardous decomposition products	: Decomposition products may include the following materials: carbon monoxide, carbon dioxide, smoke, oxides of nitrogen.

Section 11. Toxicological information

Information on toxicological effects

Acute toxicity

Product/ingredient name	Result	Species	Dose	Exposure
butanone	LC50 Inhalation Vapor	Rat	11243 ppm	4 hours
	LD50 Dermal	Rabbit	6480 mg/kg	-
	LD50 Oral	Rat	2737 mg/kg	-
Isopropyl alcohol	LC50 Inhalation Vapor	Rat	72600 mg/m ³	4 hours
	LD50 Dermal	Rabbit	12800 mg/kg	-
	LD50 Oral	Rat	4.396 g/kg	-
toluene	LC50 Inhalation Vapor	Rat	49 g/m ³	4 hours
	LC50 Inhalation Vapor	Rat	8000 ppm	4 hours
	LD50 Dermal	Rabbit	8.39 g/kg	-
xylene	LD50 Oral	Rat	636 mg/kg	-
	LC50 Inhalation Gas.	Rat	6670 ppm	4 hours
	LC50 Inhalation Vapor	Rat	5000 ppm	4 hours

SDS#81252

Rev 02-04-2017

Product code 910X464 CURING SOLUTION	Date of issue 4 February 2017	Version 9.01
Product name 910X464 CURING SOLUTION		

Section 11. Toxicological information

N-(3-(trimethoxysilyl)propyl) ethylenediamine ethylbenzene	LD50 Dermal	Rabbit	>1.7 g/kg	-
	LD50 Oral	Rat	4.3 g/kg	-
	LD50 Oral	Rat	2413 mg/kg	-
2,4,6-tris (dimethylaminomethyl)phenol	LC50 Inhalation Vapor	Rat	4000 ppm	4 hours
	LD50 Dermal	Rabbit	17.8 g/kg	-
	LD50 Oral	Rat	3.5 g/kg	-
	LD50 Dermal	Rabbit	1.28 g/kg	-
	LD50 Dermal	Rat	1280 mg/kg	-
	LD50 Oral	Rat	1200 mg/kg	-

Conclusion/Summary : There are no data available on the mixture itself.

Irritation/Corrosion

Product/ingredient name	Result	Species	Score	Exposure	Observation
xylene	Skin - Moderate irritant	Rabbit	-	24 hours 500 mg	-

Conclusion/Summary

Skin : There are no data available on the mixture itself.
Eyes : There are no data available on the mixture itself.
Respiratory : There are no data available on the mixture itself.

Sensitization

Conclusion/Summary

Skin : There are no data available on the mixture itself.
Respiratory : There are no data available on the mixture itself.

Mutagenicity

Conclusion/Summary : There are no data available on the mixture itself.

Carcinogenicity

Conclusion/Summary : There are no data available on the mixture itself.

Classification

Product/ingredient name	OSHA	IARC	NTP
Isopropyl alcohol	-	3	-
toluene	-	3	-
xylene	-	3	-
ethylbenzene	-	2B	-

Carcinogen Classification code:

IARC: 1, 2A, 2B, 3, 4
 NTP: Known to be a human carcinogen; Reasonably anticipated to be a human carcinogen
 OSHA: +
 Not listed/not regulated: -

Reproductive toxicity

Conclusion/Summary : There are no data available on the mixture itself.

Teratogenicity

Conclusion/Summary : There are no data available on the mixture itself.

Specific target organ toxicity (single exposure)

SDS#81252

Rev 02-04-2017

Product code 910X464 CURING SOLUTION	Date of issue 4 February 2017	Version 9.01
Product name 910X464 CURING SOLUTION		

Section 11. Toxicological information

Name	Category
butanone	Category 3
Isopropyl alcohol	Category 3
toluene	Category 3
xylene	Category 3

Specific target organ toxicity (repeated exposure)

Name	Category
toluene	Category 2
xylene	Category 2
ethylbenzene	Category 2

Target organs : Contains material which causes damage to the following organs: brain. Contains material which may cause damage to the following organs: blood, kidneys, lungs, the nervous system, the reproductive system, liver, heart, spleen, peripheral nervous system, upper respiratory tract, skin, central nervous system (CNS), ears, eye, lens or cornea.

Aspiration hazard

Name	Result
toluene	ASPIRATION HAZARD - Category 1
xylene	ASPIRATION HAZARD - Category 1
ethylbenzene	ASPIRATION HAZARD - Category 1

Information on the likely routes of exposure

Potential acute health effects

- Eye contact** : Causes serious eye irritation.
- Inhalation** : Can cause central nervous system (CNS) depression. May cause drowsiness or dizziness.
- Skin contact** : Causes skin irritation. Defatting to the skin. May cause an allergic skin reaction.
- Ingestion** : Harmful if swallowed. Can cause central nervous system (CNS) depression.

Over-exposure signs/symptoms

- Eye contact** : Adverse symptoms may include the following:
pain or irritation
watering
redness
- Inhalation** : Adverse symptoms may include the following:
nausea or vomiting
headache
drowsiness/fatigue
dizziness/vertigo
unconsciousness
reduced fetal weight
increase in fetal deaths
skeletal malformations

SDS#81252

Rev 02-04-2017

Product code 910X464 CURING SOLUTION	Date of issue 4 February 2017	Version 9.01
Product name 910X464 CURING SOLUTION		
Section 11. Toxicological information		

Skin contact : Adverse symptoms may include the following:
 irritation
 redness
 dryness
 cracking
 reduced fetal weight
 increase in fetal deaths
 skeletal malformations

Ingestion : Adverse symptoms may include the following:
 reduced fetal weight
 increase in fetal deaths
 skeletal malformations

Delayed and immediate effects and also chronic effects from short and long term exposure

Conclusion/Summary : There are no data available on the mixture itself. Trimethoxysilanes are capable of forming methanol if hydrolyzed or ingested. If swallowed, methanol may be harmful or fatal or cause blindness. This product either contains formaldehyde or is capable of releasing formaldehyde above 0.5 ppm under certain conditions. Formaldehyde is a known cancer hazard, a skin sensitizer and a respiratory sensitizer. Exposure to component solvent vapor concentrations in excess of the stated occupational exposure limit may result in adverse health effects such as mucous membrane and respiratory system irritation and adverse effects on the kidneys, liver and central nervous system. Symptoms and signs include headache, dizziness, fatigue, muscular weakness, drowsiness and, in extreme cases, loss of consciousness. Solvents may cause some of the above effects by absorption through the skin. There is some evidence that repeated exposure to organic solvent vapors in combination with constant loud noise can cause greater hearing loss than expected from exposure to noise alone. If splashed in the eyes, the liquid may cause irritation and reversible damage. Ingestion may cause nausea, diarrhea and vomiting. This takes into account, where known, delayed and immediate effects and also chronic effects of components from short-term and long-term exposure by oral, inhalation and dermal routes of exposure and eye contact.

Short term exposure

Potential immediate effects : There are no data available on the mixture itself.

Potential delayed effects : There are no data available on the mixture itself.

Long term exposure

Potential immediate effects : There are no data available on the mixture itself.

Potential delayed effects : There are no data available on the mixture itself.

Potential chronic health effects

General : May cause damage to organs through prolonged or repeated exposure. Prolonged or repeated contact can defat the skin and lead to irritation, cracking and/or dermatitis. Once sensitized, a severe allergic reaction may occur when subsequently exposed to very low levels.

Carcinogenicity : Suspected of causing cancer. Risk of cancer depends on duration and level of exposure.

Mutagenicity : No known significant effects or critical hazards.

Teratogenicity : Suspected of damaging the unborn child.

Developmental effects : No known significant effects or critical hazards.

SDS#81252

Rev 02-04-2017

Product code 910X464 CURING SOLUTION	Date of issue 4 February 2017	Version 9.01
Product name 910X464 CURING SOLUTION		
Section 11. Toxicological information		

Fertility effects : No known significant effects or critical hazards.

Numerical measures of toxicity

Acute toxicity estimates

Route	ATE value
Oral	1987.4 mg/kg
Dermal	9389 mg/kg
Inhalation (gases)	40244.8 ppm
Inhalation (vapors)	75.44 mg/l
Inhalation (dusts and mists)	10.29 mg/l

Section 12. Ecological information

Toxicity

Product/ingredient name	Result	Species	Exposure
Isopropyl alcohol	Acute EC50 929 mg/l Fresh water	Daphnia - Daphnia magna	48 hours
ethylbenzene	Acute LC50 150 to 200 mg/l Fresh water	Fish - Lepomis macrochirus - Young of the year	96 hours

Persistence and degradability

Product/ingredient name	Aquatic half-life	Photolysis	Biodegradability
toluene	-	-	Readily
xylene	-	-	Readily
ethylbenzene	-	-	Readily

Bioaccumulative potential

Product/ingredient name	LogP _{ow}	BCF	Potential
butanone	0.29	-	low
Isopropyl alcohol	0.05	-	low
toluene	2.73	8.32	low
xylene	3.16	7.4 to 18.5	low
ethylbenzene	3.15	79.43	low

Mobility in soil

Soil/water partition coefficient (K_{oc}) : Not available.

SDS#81252

Rev 02-04-2017

Product code 910X464 CURING SOLUTION	Date of issue 4 February 2017	Version 9.01
Product name 910X464 CURING SOLUTION		

Section 13. Disposal considerations

Disposal methods : The generation of waste should be avoided or minimized wherever possible. Disposal of this product, solutions and any by-products should at all times comply with the requirements of environmental protection and waste disposal legislation and any regional local authority requirements. Dispose of surplus and non-recyclable products via a licensed waste disposal contractor. Waste should not be disposed of untreated to the sewer unless fully compliant with the requirements of all authorities with jurisdiction. Waste packaging should be recycled. Incineration or landfill should only be considered when recycling is not feasible. This material and its container must be disposed of in a safe way. Care should be taken when handling emptied containers that have not been cleaned or rinsed out. Empty containers or liners may retain some product residues. Vapor from product residues may create a highly flammable or explosive atmosphere inside the container. Do not cut, weld or grind used containers unless they have been cleaned thoroughly internally. Avoid dispersal of spilled material and runoff and contact with soil, waterways, drains and sewers.

Disposal should be in accordance with applicable regional, national and local laws and regulations. Refer to Section 7: HANDLING AND STORAGE and Section 8: EXPOSURE CONTROLS/PERSONAL PROTECTION for additional handling information and protection of employees. Section 6. Accidental release measures

14. Transport information

	DOT	IMDG	IATA
UN number	UN1263	UN1263	UN1263
UN proper shipping name	PAINT	PAINT	PAINT
Transport hazard class(es)	3	3	3
Packing group	II	II	II
Environmental hazards	No.	No.	No.
Marine pollutant substances	Not applicable.	Not applicable.	Not applicable.
Product RQ (lbs)	957.19	Not applicable.	Not applicable.
RQ substances	(xylene, toluene)	Not applicable.	Not applicable.

Additional information

- DOT** : Package sizes shipped in quantities less than the product reportable quantity are not subject to the RQ (reportable quantity) transportation requirements.
- IMDG** : None identified.
- IATA** : None identified.

Special precautions for user : **Transport within user's premises:** always transport in closed containers that are upright and secure. Ensure that persons transporting the product know what to do in the event of an accident or spillage.

SDS#81252

Rev 02-04-2017

Product code 910X464 CURING SOLUTION	Date of issue 4 February 2017	Version 9.01
Product name 910X464 CURING SOLUTION		

Section 15. Regulatory information

United States

United States inventory (TSCA 8b) : All components are listed or exempted.

SARA 302/304

SARA 304 RQ : Not applicable.

Composition/information on ingredients

No products were found.

SARA 311/312

Classification : Fire hazard
 Immediate (acute) health hazard
 Delayed (chronic) health hazard

Composition/information on ingredients

Name	Fire hazard	Sudden release of pressure	Reactive	Immediate (acute) health hazard	Delayed (chronic) health hazard
butanone	Yes.	No.	No.	Yes.	No.
Isopropyl alcohol	Yes.	No.	No.	Yes.	No.
toluene	Yes.	No.	No.	Yes.	Yes.
xylene	Yes.	No.	No.	Yes.	Yes.
N-(3-(trimethoxysilyl)propyl) ethylenediamine	No.	No.	No.	Yes.	No.
ethylbenzene	Yes.	No.	No.	Yes.	Yes.
2,4,6-tris(dimethylaminomethyl)phenol	No.	No.	No.	Yes.	No.

SARA 313

Supplier notification	Chemical name	CAS number	Concentration
	toluene	108-88-3	10 - 30
	xylene	1330-20-7	7 - 13
	ethylbenzene	100-41-4	1 - 5

SARA 313 notifications must not be detached from the SDS and any copying and redistribution of the SDS shall include copying and redistribution of the notice attached to copies of the SDS subsequently redistributed.

California Prop. 65

WARNING: This product contains a chemical known to the State of California to cause cancer and birth defects or other reproductive harm.

Section 16. Other information

Hazardous Material Information System (U.S.A.)

Health : 2 * Flammability : 3 Physical hazards : 0

(*) - Chronic effects

Caution: HMIS® ratings are based on a 0-4 rating scale, with 0 representing minimal hazards or risks, and 4 representing significant hazards or risks. Although HMIS® ratings are not required on MSDSs under 29 CFR 1910.1200, the preparer may choose to provide them. HMIS® ratings are to be used with a fully implemented HMIS® program. HMIS® is a registered mark of the National Paint & Coatings Association (NPCA). HMIS® materials may be purchased exclusively from J. J. Keller (800) 327-6868.

The customer is responsible for determining the PPE code for this material.

National Fire Protection Association (U.S.A.)

SDS#81252

Rev 02-04-2017

Product code	910X464 CURING SOLUTION	Date of issue	4 February 2017	Version	9.01
Product name	910X464 CURING SOLUTION				
Section 16. Other information					

Health : 2 Flammability : 3 Instability : 0

Date of previous issue : 1/30/2017

Organization that prepared the MSDS : EHS

Key to abbreviations : ATE = Acute Toxicity Estimate
 BCF = Bioconcentration Factor
 GHS = Globally Harmonized System of Classification and Labelling of Chemicals
 IATA = International Air Transport Association
 IBC = Intermediate Bulk Container
 IMDG = International Maritime Dangerous Goods
 LogPow = logarithm of the octanol/water partition coefficient
 MARPOL = International Convention for the Prevention of Pollution From Ships, 1973 as modified by the Protocol of 1978. ("Marpol" = marine pollution)
 UN = United Nations

✔ Indicates information that has changed from previously issued version.

Disclaimer

The information contained in this data sheet is based on present scientific and technical knowledge. The purpose of this information is to draw attention to the health and safety aspects concerning the products supplied by PPG, and to recommend precautionary measures for the storage and handling of the products. No warranty or guarantee is given in respect of the properties of the products. No liability can be accepted for any failure to observe the precautionary measures described in this data sheet or for any misuse of the products.

Appendix F
MSDS: Flat Enamel - White

SDS#92002

Rev 04-04-2017

Akzo Nobel Coatings, Inc.



SAFETY DATA SHEET

Eclipse High Solids Polyurethane Enamel PC-233

Section 1. Identification

GHS product identifier : Eclipse High Solids Polyurethane Enamel PC-233
 Other means of identification : PC-233_Curing Solution

Relevant identified uses of the substance or mixture and uses advised against
 : FOR INDUSTRIAL USE ONLY

Supplier/Manufacturer : Akzo Nobel Coatings, Inc.
 1 East Water Street
 Waukegan, IL 60085
 USA
 Tel. 1 847 623 4200
 Email: customer.
 service@akzonobel.com

Canadian Supplier : Akzo Nobel Coatings Ltd.
 110 Woodbine Downs Blvd.
 Unit #4 Etobicoke, Ontario
 Canada M9W 5S8
 +1 (800) 618-1010

Emergency telephone number : CHEMTREC +1 (800) 424-9300 (Inside the US)
 CHEMTREC International +1 (703) 527-3887 (Outside the US, collect calls
 accepted)

Date of issue / Date of revision : 4 April 2017
 Safety Data Sheet Version : 1.01
 Date of printing : 4 April 2017

Akzo Nobel Coatings Inc. encourages and expects you to read and understand this entire MSDS, as there is important information throughout the document. Further, Akzo Nobel Coatings Inc. expects you to follow the precautions identified in this document unless your use conditions would necessitate other appropriate methods or actions.

To promote safe handling, each customer or recipient should: 1) Notify its employees, agents, contractors, and others whom it knows or believes will use this material of the information contained in this MSDS and any other information regarding hazards and safety; 2) Furnish this same information to each of its customers for the product; 3) Request its customers to notify their employees, customers, and other users of the product of this information; and 4) Notify its employees, agents, contractors, and others that the precautions identified for this product and any other products with which mixtures may be created are transferable and cumulative to the mixture.

Section 2. Hazards identification

OSHA/HCS status : This material is considered hazardous by the OSHA Hazard Communication Standard (29 CFR 1910.1200).

For additional information call Akzo Nobel at (847) 625-4200
 To request an updated SDS please visit http://www.formstack.com/forms/AkzoNobel-document_request_form

SDS#92002

Rev 04-04-2017

International Paint LLC

Eclipse High Solids Polyurethane Enamel PC-233

Page: 2/13

Section 2. Hazards identification

Classification of the substance or mixture : ACUTE TOXICITY (inhalation) - Category 4
 SKIN CORROSION/IRRITATION - Category 2
 SERIOUS EYE DAMAGE/ EYE IRRITATION - Category 2A
 RESPIRATORY SENSITIZATION - Category 1
 SKIN SENSITIZATION - Category 1
 SPECIFIC TARGET ORGAN TOXICITY (SINGLE EXPOSURE) (Respiratory tract irritation) - Category 3

GHS label elements

Hazard pictograms :



Signal word : Danger

Hazard statements : Harmful if inhaled.
 Causes serious eye irritation.
 Causes skin irritation.
 May cause allergy or asthma symptoms or breathing difficulties if inhaled.
 May cause an allergic skin reaction.
 May cause respiratory irritation.

Precautionary statements

Prevention : Wear protective gloves. Wear eye or face protection. Wear respiratory protection. Use only outdoors or in a well-ventilated area. Avoid breathing vapor. Wash hands thoroughly after handling. Contaminated work clothing must not be allowed out of the workplace.

Response : IF INHALED: If breathing is difficult, remove person to fresh air and keep comfortable for breathing. Call a POISON CENTER or physician if you feel unwell. If experiencing respiratory symptoms: Call a POISON CENTER or physician. IF ON SKIN: Wash with plenty of soap and water. Wash contaminated clothing before reuse. If skin irritation or rash occurs: Get medical attention. IF IN EYES: Rinse cautiously with water for several minutes. Remove contact lenses, if present and easy to do. Continue rinsing. If eye irritation persists: Get medical attention.

Storage : Store locked up.

Disposal : Dispose of contents and container in accordance with all local, regional, national and international regulations.

Hazards not otherwise classified : None known.

Section 3. Composition/information on ingredients

Substance/mixture : Mixture

Ingredient name	%	CAS number
Hexamethylene diisocyanate, oligomers	95 - 100	28182-81-2
hexamethylene-di-isocyanate	0 - 1	822-08-0

Any concentration shown as a range is to protect confidentiality or is due to batch variation.

For additional information call Akzo Nobel at (847) 625-4200
 To request an updated SDS please visit http://www.formstack.com/forms/AkzoNobel-document_request_form

SDS#92002

Rev 04-04-2017

International Paint LLC

Eclipse High Solids Polyurethane Enamel PC-233

Page: 3/13

Section 3. Composition/information on ingredients

There are no additional ingredients present which, within the current knowledge of the supplier and in the concentrations applicable, are classified as hazardous to health or the environment and hence require reporting in this section.

Occupational exposure limits, if available, are listed in Section 8.

Section 4. First aid measures

Description of necessary first aid measures

- | | |
|---------------------|---|
| Eye contact | : Immediately flush eyes with plenty of water, occasionally lifting the upper and lower eyelids. Check for and remove any contact lenses. Continue to rinse for at least 10 minutes. Get medical attention. |
| Inhalation | : Remove victim to fresh air and keep at rest in a position comfortable for breathing. If it is suspected that fumes are still present, the rescuer should wear an appropriate mask or self-contained breathing apparatus. If not breathing, if breathing is irregular or if respiratory arrest occurs, provide artificial respiration or oxygen by trained personnel. It may be dangerous to the person providing aid to give mouth-to-mouth resuscitation. Get medical attention. If necessary, call a poison center or physician. If unconscious, place in recovery position and get medical attention immediately. Maintain an open airway. Loosen tight clothing such as a collar, tie, belt or waistband. In case of inhalation of decomposition products in a fire, symptoms may be delayed. The exposed person may need to be kept under medical surveillance for 48 hours. In the event of any complaints or symptoms, avoid further exposure. |
| Skin contact | : Wash with plenty of soap and water. Remove contaminated clothing and shoes. Wash contaminated clothing thoroughly with water before removing it, or wear gloves. Continue to rinse for at least 10 minutes. Get medical attention. In the event of any complaints or symptoms, avoid further exposure. Wash clothing before reuse. Clean shoes thoroughly before reuse. |
| Ingestion | : Wash out mouth with water. Remove dentures if any. Remove victim to fresh air and keep at rest in a position comfortable for breathing. If material has been swallowed and the exposed person is conscious, give small quantities of water to drink. Stop if the exposed person feels sick as vomiting may be dangerous. Do not induce vomiting unless directed to do so by medical personnel. If vomiting occurs, the head should be kept low so that vomit does not enter the lungs. Get medical attention if adverse health effects persist or are severe. Never give anything by mouth to an unconscious person. If unconscious, place in recovery position and get medical attention immediately. Maintain an open airway. Loosen tight clothing such as a collar, tie, belt or waistband. |

Most important symptoms/effects, acute and delayed

Potential acute health effects

- | | |
|---------------------|--|
| Eye contact | : Causes serious eye irritation. |
| Inhalation | : Harmful if inhaled. May cause respiratory irritation. May cause allergy or asthma symptoms or breathing difficulties if inhaled. |
| Skin contact | : Causes skin irritation. May cause an allergic skin reaction. |
| Ingestion | : No known significant effects or critical hazards. |

Over-exposure signs/symptoms

- | | |
|--------------------|--|
| Eye contact | : Adverse symptoms may include the following:
pain or irritation
watering
redness |
|--------------------|--|

For additional information call Akzo Nobel at (847) 625-4200
To request an updated SDS please visit http://www.formstack.com/forms/AkzoNobel-document_request_form

SDS#92002

Rev 04-04-2017

International Paint LLC

Eclipse High Solids Polyurethane Enamel PC-233

Page: 4/13

Section 4. First aid measures

- Inhalation** : Adverse symptoms may include the following:
respiratory tract irritation
coughing
wheezing and breathing difficulties
asthma
- Skin contact** : Adverse symptoms may include the following:
irritation
redness
- Ingestion** : No specific data.

Indication of immediate medical attention and special treatment needed, if necessary

- Notes to physician** : In case of inhalation of decomposition products in a fire, symptoms may be delayed. The exposed person may need to be kept under medical surveillance for 48 hours.
- Specific treatments** : No specific treatment.
- Protection of first-aiders** : No action shall be taken involving any personal risk or without suitable training. If it is suspected that fumes are still present, the rescuer should wear an appropriate mask or self-contained breathing apparatus. It may be dangerous to the person providing aid to give mouth-to-mouth resuscitation. Wash contaminated clothing thoroughly with water before removing it, or wear gloves.

See toxicological information (Section 11)

Section 5. Fire-fighting measures

- Extinguishing media**
 - Suitable extinguishing media** : Use an extinguishing agent suitable for the surrounding fire.
 - Unsuitable extinguishing media** : None known.
- Specific hazards arising from the chemical** : In a fire or if heated, a pressure increase will occur and the container may burst.
- Hazardous thermal decomposition products** : Decomposition products may include the following materials:
carbon dioxide
carbon monoxide
nitrogen oxides
- Special protective actions for fire-fighters** : Promptly isolate the scene by removing all persons from the vicinity of the incident if there is a fire. No action shall be taken involving any personal risk or without suitable training.
- Special protective equipment for fire-fighters** : Fire-fighters should wear appropriate protective equipment and self-contained breathing apparatus (SCBA) with a full face-piece operated in positive pressure mode.

For additional information call Akzo Nobel at (847) 625-4200
To request an updated SDS please visit http://www.formstack.com/forms/AkzoNobel-document_request_form

SDS#92002

Rev 04-04-2017

International Paint LLC

Eclipse High Solids Polyurethane Enamel PC-233

Page: 5/13

Section 6. Accidental release measures

Personal precautions, protective equipment and emergency procedures

- For non-emergency personnel** : No action shall be taken involving any personal risk or without suitable training. Evacuate surrounding areas. Keep unnecessary and unprotected personnel from entering. Do not touch or walk through spilled material. Avoid breathing vapor or mist. Provide adequate ventilation. Wear appropriate respirator when ventilation is inadequate. Put on appropriate personal protective equipment.
- For emergency responders** : If specialized clothing is required to deal with the spillage, take note of any information in Section 8 on suitable and unsuitable materials. See also the information in "For non-emergency personnel".
- Environmental precautions** : Avoid dispersal of spilled material and runoff and contact with soil, waterways, drains and sewers. Inform the relevant authorities if the product has caused environmental pollution (sewers, waterways, soil or air).

Methods and materials for containment and cleaning up

- Small spill** : Stop leak if without risk. Move containers from spill area. Dilute with water and mop up if water-soluble. Alternatively, or if water-insoluble, absorb with an inert dry material and place in an appropriate waste disposal container. Dispose of via a licensed waste disposal contractor.
- Large spill** : Stop leak if without risk. Move containers from spill area. Approach release from upwind. Prevent entry into sewers, water courses, basements or confined areas. Wash spillages into an effluent treatment plant or proceed as follows. Contain and collect spillage with non-combustible, absorbent material e.g. sand, earth, vermiculite or diatomaceous earth and place in container for disposal according to local regulations (see Section 13). Dispose of via a licensed waste disposal contractor. Contaminated absorbent material may pose the same hazard as the spilled product. Note: see Section 1 for emergency contact information and Section 13 for waste disposal.

Section 7. Handling and storage

Precautions for safe handling

- Protective measures** : Put on appropriate personal protective equipment (see Section 8). Persons with a history of skin sensitization problems or asthma, allergies or chronic or recurrent respiratory disease should not be employed in any process in which this product is used. Do not get in eyes or on skin or clothing. Do not ingest. Avoid breathing vapor or mist. Use only with adequate ventilation. Wear appropriate respirator when ventilation is inadequate. Keep in the original container or an approved alternative made from a compatible material, kept tightly closed when not in use. Empty containers retain product residue and can be hazardous. Do not reuse container.
- Advice on general occupational hygiene** : Eating, drinking and smoking should be prohibited in areas where this material is handled, stored and processed. Workers should wash hands and face before eating, drinking and smoking. Remove contaminated clothing and protective equipment before entering eating areas. See also Section 8 for additional information on hygiene measures.
- Conditions for safe storage, including any incompatibilities** : Store in accordance with local regulations. Store in original container protected from direct sunlight in a dry, cool and well-ventilated area, away from incompatible materials (see Section 10) and food and drink. Store locked up. Keep container tightly closed and sealed until ready for use. Containers that have been opened must be carefully resealed and kept upright to prevent leakage. Do not store in unlabeled containers. Use appropriate containment to avoid environmental contamination.

For additional information call Akzo Nobel at (847) 625-4200

To request an updated SDS please visit http://www.formstack.com/forms/AkzoNobel-document_request_form

SDS#92002

Rev 04-04-2017

International Paint LLC

Eclipse High Solids Polyurethane Enamel PC-233

Page: 6/13

Section 8. Exposure controls/personal protection

Control parameters

Occupational exposure limits

Ingredient name	Exposure limits
Hexamethylene diisocyanate, oligomers hexamethylene-di-isocyanate	None. ACGIH TLV (United States, 3/2015). TWA: 0.03 mg/m ³ 8 hours. TWA: 0.005 ppm 8 hours. NIOSH REL (United States, 10/2013). CEIL: 0.02 ppm 10 minutes. CEIL: 0.14 mg/m ³ 10 minutes. TWA: 0.005 ppm 10 hours. TWA: 0.035 mg/m ³ 10 hours. OSHA PEL (United States, 2/2013). Absorbed through skin. TWA: 5 mg/m ³ , (as CN) 8 hours.

Appropriate engineering controls : Use only with adequate ventilation. Use process enclosures, local exhaust ventilation or other engineering controls to keep worker exposure to airborne contaminants below any recommended or statutory limits.

Environmental exposure controls : Emissions from ventilation or work process equipment should be checked to ensure they comply with the requirements of environmental protection legislation. In some cases, fume scrubbers, filters or engineering modifications to the process equipment will be necessary to reduce emissions to acceptable levels.

Individual protection measures

Hygiene measures : Wash hands, forearms and face thoroughly after handling chemical products, before eating, smoking and using the lavatory and at the end of the working period. Appropriate techniques should be used to remove potentially contaminated clothing. Contaminated work clothing should not be allowed out of the workplace. Wash contaminated clothing before reusing. Ensure that eyewash stations and safety showers are close to the workstation location.

Eyeface protection : Safety eyewear complying with an approved standard should be used when a risk assessment indicates this is necessary to avoid exposure to liquid splashes, mists, gases or dusts. If contact is possible, the following protection should be worn, unless the assessment indicates a higher degree of protection: chemical splash goggles.

Skin protection

Hand protection : Chemical-resistant, impervious gloves complying with an approved standard should be worn at all times when handling chemical products if a risk assessment indicates this is necessary. Considering the parameters specified by the glove manufacturer, check during use that the gloves are still retaining their protective properties. It should be noted that the time to breakthrough for any glove material may be different for different glove manufacturers. In the case of mixtures, consisting of several substances, the protection time of the gloves cannot be accurately estimated.

Body protection : Personal protective equipment for the body should be selected based on the task being performed and the risks involved and should be approved by a specialist before handling this product.

For additional information call Akzo Nobel at (847) 625-4200
To request an updated SDS please visit http://www.formstack.com/forms/AkzoNobel-document_request_form

SDS#92002

Rev 04-04-2017

International Paint LLC

Eclipse High Solids Polyurethane Enamel PC-233

Page: 7/13

Section 8. Exposure controls/personal protection

- Other skin protection** : Appropriate footwear and any additional skin protection measures should be selected based on the task being performed and the risks involved and should be approved by a specialist before handling this product.
- Respiratory protection** : Use a properly fitted, air-purifying or air-fed respirator complying with an approved standard if a risk assessment indicates this is necessary. Respirator selection must be based on known or anticipated exposure levels, the hazards of the product and the safe working limits of the selected respirator.

Section 9. Physical and chemical properties

Appearance

- Physical state** : Liquid.
- Color** : Colorless.
- Odor** : Mild.
- Odor threshold** : Not available.
- pH** : Not available.
- Melting/freezing point** : Not available.
- Boiling point** : 45°C (113°F)
- boiling range** : Not available.
- Flash point** : Closed cup: 166°C (330.8°F)
- Evaporation rate** : Not available.
- Flammability (solid, gas)** : Not available.
- Upper/lower flammability or explosive limits**
 - Upper:** : Not determined.
 - Lower:** : Not determined.
- Vapor pressure** : Not available.
- Vapor density** : Not available.
- Relative density** : 1.16
- Density** : 9.68 lbs/gal 1.16 g/cm³
- Solubility** : Not available.
- Solubility in water** : Not available.
- Partition coefficient: n-octanol/water** : Not available.
- Auto-ignition temperature** : Not available.
- Decomposition temperature** : Not available.
- Viscosity** : Kinematic (room temperature): 4.74 cm²/s (474 cSt)
- Weight Volatiles** : 0% (w/w)
- Volume Volatiles** : 0 % (v/v)
- Weight Solids** : 100.00 % (w/w)
- Volume Solids** : 100.00 % (v/v)
- Regulatory VOC** : 0 lbs/gal (0 g/l) minus water and exempt solvents

For additional information call Akzo Nobel at (847) 625-4200
 To request an updated SDS please visit http://www.formstack.com/forms/AkzoNobel-document_request_form

SDS#92002

Rev 04-04-2017

International Paint LLC

Eclipse High Solids Polyurethane Enamel PC-233

Page: 8/13

Section 10. Stability and reactivity

- Reactivity** : No specific test data related to reactivity available for this product or its ingredients.
- Chemical stability** : The product is stable.
- Possibility of hazardous reactions** : Under normal conditions of storage and use, hazardous reactions will not occur.
- Conditions to avoid** : No specific data.
- Incompatible materials** : No specific data.
- Hazardous decomposition products** : Under normal conditions of storage and use, hazardous decomposition products should not be produced.

Section 11. Toxicological information

Information on toxicological effects

Acute toxicity

Not available.

Irritation/Corrosion

Product/ingredient name	Result	Species	Score	Exposure	Observation
Hexamethylene diisocyanate, oligomers	Eyes - Moderate irritant	Rabbit	-	100 milligrams	-
	Skin - Moderate irritant	Rabbit	-	500 milligrams	-

Sensitization

Not available.

Mutagenicity

Not available.

Carcinogenicity

Not available.

Reproductive toxicity

Not available.

Teratogenicity

Not available.

Specific target organ toxicity (single exposure)

Name	Category	Route of exposure	Target organs
Hexamethylene diisocyanate, oligomers	Category 3	Not applicable.	Respiratory tract irritation
hexamethylene-di-isocyanate	Category 3	Not applicable.	Respiratory tract irritation

For additional information call Akzo Nobel at (847) 625-4200
 To request an updated SDS please visit http://www.formstack.com/forms/AkzoNobel-document_request_form

SDS#92002

Rev 04-04-2017

International Paint LLC

Eclipse High Solids Polyurethane Enamel PC-233

Page: 9/13

Section 11. Toxicological information

Specific target organ toxicity (repeated exposure)

Not available.

Aspiration hazard

Not available.

Information on the likely routes of exposure : Not available.

Potential acute health effects

- Eye contact : Causes serious eye irritation.
- Inhalation : Harmful if inhaled. May cause respiratory irritation. May cause allergy or asthma symptoms or breathing difficulties if inhaled.
- Skin contact : Causes skin irritation. May cause an allergic skin reaction.
- Ingestion : No known significant effects or critical hazards.

Symptoms related to the physical, chemical and toxicological characteristics

- Eye contact : Adverse symptoms may include the following:
pain or irritation
watering
redness
- Inhalation : Adverse symptoms may include the following:
respiratory tract irritation
coughing
wheezing and breathing difficulties
asthma
- Skin contact : Adverse symptoms may include the following:
irritation
redness
- Ingestion : No specific data.

Delayed and immediate effects and also chronic effects from short and long term exposure

Short term exposure

- Potential immediate effects : Not available.
- Potential delayed effects : Not available.

Long term exposure

- Potential immediate effects : Not available.
- Potential delayed effects : Not available.

Potential chronic health effects

Not available.

- General : Once sensitized, a severe allergic reaction may occur when subsequently exposed to very low levels.
- Carcinogenicity : No known significant effects or critical hazards.
- Mutagenicity : No known significant effects or critical hazards.

For additional information call Akzo Nobel at (847) 625-4200
To request an updated SDS please visit http://www.formstack.com/forms/AkzoNobel-document_request_form

SDS#92002

Rev 04-04-2017

International Paint LLC

Eclipse High Solids Polyurethane Enamel PC-233

Page: 10/13

Section 11. Toxicological information

Teratogenicity : No known significant effects or critical hazards.
Developmental effects : No known significant effects or critical hazards.
Fertility effects : No known significant effects or critical hazards.

Numerical measures of toxicity

Acute toxicity estimates

Route	ATE value
Inhalation (gases)	4506.8 ppm
Inhalation (vapors)	11.02 mg/l
Inhalation (dusts and mists)	1.502 mg/l

Section 12. Ecological information

Toxicity

Not available.

Persistence and degradability

Not available.

Bioaccumulative potential

Product/ingredient name	LogP _{ow}	BCF	Potential
Hexamethylene diisocyanate, oligomers	5.54	387.7	low
hexamethylene-di-isocyanate	0.02	57.63	low

Mobility in soil

Soil/water partition coefficient (K_{oc}) : Not available.

Other adverse effects : No known significant effects or critical hazards.

Section 13. Disposal considerations

Disposal methods : The generation of waste should be avoided or minimized wherever possible. Disposal of this product, solutions and any by-products should at all times comply with the requirements of environmental protection and waste disposal legislation and any regional local authority requirements. Dispose of surplus and non-recyclable products via a licensed waste disposal contractor. Waste should not be disposed of untreated to the sewer unless fully compliant with the requirements of all authorities with jurisdiction. Waste packaging should be recycled. Incineration or landfill should only be considered when recycling is not feasible. This material and its container must be disposed of in a safe way. Care should be taken when handling emptied containers that have not been cleaned or rinsed out. Empty containers or liners may retain some product residues. Avoid dispersal of spilled material and runoff and contact with soil, waterways, drains and sewers.

For additional information call Akzo Nobel at (847) 625-4200
 To request an updated SDS please visit http://www.formstack.com/forms/AkzoNobel-document_request_form

SDS#92002

Rev 04-04-2017

International Paint LLC

Eclipse High Solids Polyurethane Enamel PC-233

Page: 11/13

Section 14. Transport information

Special precautions for user : The actual shipping description for this product may vary based several factors including, but not limited to, the volume of material, size of the container, mode of transport and use of exemptions or exceptions found in the applicable regulations. The information provided in Section 14 is one possible shipping description for this product. Consult your shipping specialist or supplier for appropriate assignment of the DOT information.

Transport within user's premises: always transport in closed containers that are upright and secure. Ensure that persons transporting the product know what to do in the event of an accident or spillage.

	DOT Classification	TDG Classification	Mexico Classification	IMDG	IATA
UN number	-	Not available.	Not available.	Not regulated.	Not regulated.
UN proper shipping name	NOT REGULATED	Not regulated.	Not regulated.	Not regulated.	Not regulated.
Transport hazard class(es)	-	Not regulated.	Not regulated.	Not regulated.	Not regulated.
Packing group	-	-	-	-	-
Environmental hazards	No.	No.	No.	No.	No.

Section 15. Regulatory information

U.S. Federal regulations

United States inventory (TSCA 8b): All components are listed or exempted.

SARA 311/312

Classification : Immediate (acute) health hazard

International lists

National inventory

- Australia : All components are listed or exempted.
- Canada : All components are listed or exempted.
- China : All components are listed or exempted.
- Europe : All components are listed or exempted.
- Japan : All components are listed or exempted.
- Malaysia : All components are listed or exempted.
- New Zealand : All components are listed or exempted.
- Philippines : All components are listed or exempted.

For additional information call Akzo Nobel at (847) 625-4200
 To request an updated SDS please visit http://www.formstack.com/forms/AkzoNobel-document_request_form

SDS#92002

Rev 04-04-2017

International Paint LLC

Eclipse High Solids Polyurethane Enamel PC-233

Page: 12/13

Section 15. Regulatory information

Republic of Korea : All components are listed or exempted.
 Taiwan : All components are listed or exempted.

Section 16. Other information

Hazardous Material Information System (U.S.A.)

Health	3
Flammability	1
Physical hazards	0

Caution: HMIS® ratings are based on a 0-4 rating scale, with 0 representing minimal hazards or risks, and 4 representing significant hazards or risks. Although HMIS® ratings are not required on SDSs under 29 CFR 1910.1200, the preparer may choose to provide them. HMIS® ratings are to be used with a fully implemented HMIS® program. HMIS® is a registered mark of the National Paint & Coatings Association (NPCA). HMIS® materials may be purchased exclusively from J. J. Keller (800) 327-6868.

The customer is responsible for determining the PPE code for this material.

National Fire Protection Association (U.S.A.)



Reprinted with permission from NFPA 704-2001, Identification of the Hazards of Materials for Emergency Response Copyright ©1997, National Fire Protection Association, Quincy, MA 02269. This reprinted material is not the complete and official position of the National Fire Protection Association, on the referenced subject which is represented only by the standard in its entirety.

Copyright ©2001, National Fire Protection Association, Quincy, MA 02269. This warning system is intended to be interpreted and applied only by properly trained individuals to identify fire, health and reactivity hazards of chemicals. The user is referred to certain limited number of chemicals with recommended classifications in NFPA 49 and NFPA 325, which would be used as a guideline only. Whether the chemicals are classified by NFPA or not, anyone using the 704 systems to classify chemicals does so at their own risk.

History

Date of issue/Date of revision : 4 April 2017
 Version : 1.01
 MSDS # : 007899
 0007

Key to abbreviations

ATE = Acute Toxicity Estimate
 BCF = Bioconcentration Factor
 GHS = Globally Harmonized System of Classification and Labelling of Chemicals
 IATA = International Air Transport Association
 IBC = Intermediate Bulk Container
 IMDG = International Maritime Dangerous Goods
 LogPow = logarithm of the octanol/water partition coefficient
 MARPOL = International Convention for the Prevention of Pollution From Ships, 1973 as modified by the Protocol of 1978. ("Marpol" = marine pollution)
 UN = United Nations

For additional information call Akzo Nobel at (847) 625-4200
 To request an updated SDS please visit http://www.formstack.com/forms/AkzoNobel-document_request_form

SDS#92002

Rev 04-04-2017

International Paint LLC

Eclipse High Solids Polyurethane Enamel PC-233

Page: 13/13

Section 16. Other information

Notice to reader

To the best of our knowledge, the information contained herein is accurate. However, neither the above-named supplier, nor any of its subsidiaries, assumes any liability whatsoever for the accuracy or completeness of the information contained herein.

Final determination of suitability of any material is the sole responsibility of the user. All materials may present unknown hazards and should be used with caution. Although certain hazards are described herein, we cannot guarantee that these are the only hazards that exist.

For additional information call Akzo Nobel at (847) 625-4200
To request an updated SDS please visit http://www.formstack.com/forms/AkzoNobel-document_request_form

SDS#132837

Rev 05-24-2017

Akzo Nobel Coatings, Inc.



SAFETY DATA SHEET

Eclipse High Solids Polyurethane Enamel ECL-F-75

Section 1. Identification

GHS product identifier : Eclipse High Solids Polyurethane Enamel ECL-F-75
 Other means of identification : ECL-F-75_White BAC 7108 #715141

Relevant identified uses of the substance or mixture and uses advised against
 : FOR INDUSTRIAL USE ONLY

Supplier/Manufacturer : Akzo Nobel Coatings, Inc.
 1 East Water Street
 Waukegan, IL 60085
 USA
 Tel. 1 847 623 4200
 Email: customer.
 service@akzonobel.com

Canadian Supplier : Akzo Nobel Coatings Ltd.
 110 Woodbine Downs Blvd.
 Unit #4 Etobicoke, Ontario
 Canada M9W 5S6
 +1 (800) 618-1010

Emergency telephone number : CHEMTREC +1 (800) 424-9300 (Inside the US)
 CHEMTREC International +1 (703) 527-3887 (Outside the US, collect calls
 accepted)

Date of issue / Date of revision : 24 May 2017
 Safety Data Sheet Version : 1.04
 Date of printing : 24 May 2017

Akzo Nobel Coatings Inc. encourages and expects you to read and understand this entire MSDS, as there is important information throughout the document. Further, Akzo Nobel Coatings Inc. expects you to follow the precautions identified in this document unless your use conditions would necessitate other appropriate methods or actions.

To promote safe handling, each customer or recipient should: 1) Notify its employees, agents, contractors, and others whom it knows or believes will use this material of the information contained in this MSDS and any other information regarding hazards and safety; 2) Furnish this same information to each of its customers for the product; 3) Request its customers to notify their employees, customers, and other users of the product of this information; and 4) Notify its employees, agents, contractors, and others that the precautions identified for this product and any other products with which mixtures may be created are transferable and cumulative to the mixture.

Section 2. Hazards identification

OSHA/HCS status : This material is considered hazardous by the OSHA Hazard Communication Standard (29 CFR 1910.1200).
 Classification of the substance or mixture : FLAMMABLE LIQUIDS - Category 2
 ACUTE TOXICITY (oral) - Category 4
 EYE IRRITATION - Category 2A
 CARCINOGENICITY - Category 2

For additional information call Akzo Nobel at (847) 625-4200
 To request an updated SDS please visit http://www.formstack.com/forms/AkzoNobel-document_request_form

SDS#132837

Rev 05-24-2017

International Paint LLC

Eclipse High Solids Polyurethane Enamel ECL-F-75

Page: 2/14

Section 2. Hazards identification

GHS label elements

Hazard pictograms :



Signal word : Danger
Hazard statements : Highly flammable liquid and vapor.
 Harmful if swallowed.
 Causes serious eye irritation.
 Suspected of causing cancer.

Precautionary statements

Prevention : Obtain special instructions before use. Do not handle until all safety precautions have been read and understood. Wear protective gloves. Wear eye or face protection. Wear protective clothing. Keep away from heat, hot surfaces, sparks, open flames and other ignition sources. No smoking. Use explosion-proof electrical, ventilating, lighting and all material-handling equipment. Use only non-sparking tools. Take precautionary measures against static discharge. Ground/bond container and receiving equipment. Keep container tightly closed. Do not eat, drink or smoke when using this product. Wash hands thoroughly after handling.

Response : IF exposed or concerned: Get medical attention. IF SWALLOWED: Call a POISON CENTER or physician if you feel unwell. Rinse mouth. IF ON SKIN (or hair): Take off immediately all contaminated clothing. Rinse skin with water or shower. IF IN EYES: Rinse cautiously with water for several minutes. Remove contact lenses, if present and easy to do. Continue rinsing. If eye irritation persists: Get medical attention.

Storage : Store locked up. Store in a well-ventilated place. Keep cool.

Disposal : Dispose of contents and container in accordance with all local, regional, national and international regulations.

Hazards not otherwise classified : None known.

Section 3. Composition/information on ingredients

Substance/mixture : Mixture

Ingredient name	%	CAS number
heptan-2-one	35 - 40	110-43-0
silicon dioxide	15 - 20	7631-86-9
titanium dioxide	10 - 15	13463-67-7
butanone	1 - 5	78-93-3
pentane-2,4-dione	1 - 5	123-54-6
n-butyl acetate	1 - 5	123-86-4

Any concentration shown as a range is to protect confidentiality or is due to batch variation.

There are no additional ingredients present which, within the current knowledge of the supplier and in the concentrations applicable, are classified as hazardous to health or the environment and hence require reporting in this section.

Occupational exposure limits, if available, are listed in Section 8.

For additional information call Akzo Nobel at (847) 625-4200
 To request an updated SDS please visit http://www.formstack.com/forms/AkzoNobel-document_request_form

SDS#132837

Rev 05-24-2017

International Paint LLC

Eclipse High Solids Polyurethane Enamel ECL-F-75

Page: 3/14

Section 4. First aid measures

Description of necessary first aid measures

- Eye contact** : Immediately flush eyes with plenty of water, occasionally lifting the upper and lower eyelids. Check for and remove any contact lenses. Continue to rinse for at least 10 minutes. Get medical attention.
- Inhalation** : Remove victim to fresh air and keep at rest in a position comfortable for breathing. If not breathing, if breathing is irregular or if respiratory arrest occurs, provide artificial respiration or oxygen by trained personnel. It may be dangerous to the person providing aid to give mouth-to-mouth resuscitation. Get medical attention. If unconscious, place in recovery position and get medical attention immediately. Maintain an open airway. Loosen tight clothing such as a collar, tie, belt or waistband.
- Skin contact** : Flush contaminated skin with plenty of water. Remove contaminated clothing and shoes. Continue to rinse for at least 10 minutes. Get medical attention. Wash clothing before reuse. Clean shoes thoroughly before reuse.
- Ingestion** : Wash out mouth with water. Remove dentures if any. Remove victim to fresh air and keep at rest in a position comfortable for breathing. If material has been swallowed and the exposed person is conscious, give small quantities of water to drink. Stop if the exposed person feels sick as vomiting may be dangerous. Do not induce vomiting unless directed to do so by medical personnel. If vomiting occurs, the head should be kept low so that vomit does not enter the lungs. Get medical attention. If necessary, call a poison center or physician. Never give anything by mouth to an unconscious person. If unconscious, place in recovery position and get medical attention immediately. Maintain an open airway. Loosen tight clothing such as a collar, tie, belt or waistband.

Most important symptoms/effects, acute and delayed

Potential acute health effects

- Eye contact** : Causes serious eye irritation.
- Inhalation** : No known significant effects or critical hazards.
- Skin contact** : No known significant effects or critical hazards.
- Ingestion** : Harmful if swallowed.

Over-exposure signs/symptoms

- Eye contact** : Adverse symptoms may include the following:
pain or irritation
watering
redness
- Inhalation** : No specific data.
- Skin contact** : No specific data.
- Ingestion** : No specific data.

Indication of immediate medical attention and special treatment needed, if necessary

- Notes to physician** : Treat symptomatically. Contact poison treatment specialist immediately if large quantities have been ingested or inhaled.
- Specific treatments** : No specific treatment.
- Protection of first-aiders** : No action shall be taken involving any personal risk or without suitable training. It may be dangerous to the person providing aid to give mouth-to-mouth resuscitation.

See toxicological information (Section 11)

For additional information call Akzo Nobel at (847) 625-4200
To request an updated SDS please visit http://www.formstack.com/forms/AkzoNobel-document_request_form

SDS#132837

Rev 05-24-2017

International Paint LLC

Eclipse High Solids Polyurethane Enamel ECL-F-75

Page: 4/14

Section 5. Fire-fighting measures

Extinguishing media

Suitable extinguishing media : Use dry chemical, CO₂, water spray (fog) or foam.

Unsuitable extinguishing media : Do not use water jet.

Specific hazards arising from the chemical : Highly flammable liquid and vapor. In a fire or if heated, a pressure increase will occur and the container may burst, with the risk of a subsequent explosion. Runoff to sewer may create fire or explosion hazard.

Hazardous thermal decomposition products : Decomposition products may include the following materials:
carbon dioxide
carbon monoxide
halogenated compounds
metal oxide/oxides

Special protective actions for fire-fighters : Promptly isolate the scene by removing all persons from the vicinity of the incident if there is a fire. No action shall be taken involving any personal risk or without suitable training. Move containers from fire area if this can be done without risk. Use water spray to keep fire-exposed containers cool.

Special protective equipment for fire-fighters : Fire-fighters should wear appropriate protective equipment and self-contained breathing apparatus (SCBA) with a full face-piece operated in positive pressure mode.

Section 6. Accidental release measures

Personal precautions, protective equipment and emergency procedures

For non-emergency personnel : No action shall be taken involving any personal risk or without suitable training. Evacuate surrounding areas. Keep unnecessary and unprotected personnel from entering. Do not touch or walk through spilled material. Shut off all ignition sources. No flares, smoking or flames in hazard area. Avoid breathing vapor or mist. Provide adequate ventilation. Wear appropriate respirator when ventilation is inadequate. Put on appropriate personal protective equipment.

For emergency responders : If specialized clothing is required to deal with the spillage, take note of any information in Section 8 on suitable and unsuitable materials. See also the information in "For non-emergency personnel".

Environmental precautions : Avoid dispersal of spilled material and runoff and contact with soil, waterways, drains and sewers. Inform the relevant authorities if the product has caused environmental pollution (sewers, waterways, soil or air).

Methods and materials for containment and cleaning up

Small spill : Stop leak if without risk. Move containers from spill area. Use spark-proof tools and explosion-proof equipment. Dilute with water and mop up if water-soluble. Alternatively, or if water-insoluble, absorb with an inert dry material and place in an appropriate waste disposal container. Dispose of via a licensed waste disposal contractor.

For additional information call Akzo Nobel at (847) 625-4200
To request an updated SDS please visit http://www.formstack.com/forms/AkzoNobel-document_request_form

SDS#132837

Rev 05-24-2017

International Paint LLC

Eclipse High Solids Polyurethane Enamel ECL-F-75

Page: 5/14

Section 6. Accidental release measures

Large spill : Stop leak if without risk. Move containers from spill area. Use spark-proof tools and explosion-proof equipment. Approach release from upwind. Prevent entry into sewers, water courses, basements or confined areas. Wash spillages into an effluent treatment plant or proceed as follows. Contain and collect spillage with non-combustible, absorbent material e.g. sand, earth, vermiculite or diatomaceous earth and place in container for disposal according to local regulations (see Section 13). Dispose of via a licensed waste disposal contractor. Contaminated absorbent material may pose the same hazard as the spilled product. Note: see Section 1 for emergency contact information and Section 13 for waste disposal.

Section 7. Handling and storage

Precautions for safe handling

Protective measures : Put on appropriate personal protective equipment (see Section 8). Avoid exposure - obtain special instructions before use. Do not handle until all safety precautions have been read and understood. Do not get in eyes or on skin or clothing. Do not ingest. Avoid breathing vapor or mist. Use only with adequate ventilation. Wear appropriate respirator when ventilation is inadequate. Do not enter storage areas and confined spaces unless adequately ventilated. Keep in the original container or an approved alternative made from a compatible material, kept tightly closed when not in use. Store and use away from heat, sparks, open flame or any other ignition source. Use explosion-proof electrical (ventilating, lighting and material handling) equipment. Use only non-sparking tools. Take precautionary measures against electrostatic discharges. Empty containers retain product residue and can be hazardous. Do not reuse container.

Advice on general occupational hygiene : Eating, drinking and smoking should be prohibited in areas where this material is handled, stored and processed. Workers should wash hands and face before eating, drinking and smoking. Remove contaminated clothing and protective equipment before entering eating areas. See also Section 8 for additional information on hygiene measures.

Conditions for safe storage, including any incompatibilities : Store in accordance with local regulations. Store in a segregated and approved area. Store in original container protected from direct sunlight in a dry, cool and well-ventilated area, away from incompatible materials (see Section 10) and food and drink. Store locked up. Eliminate all ignition sources. Separate from oxidizing materials. Keep container tightly closed and sealed until ready for use. Containers that have been opened must be carefully resealed and kept upright to prevent leakage. Do not store in unlabeled containers. Use appropriate containment to avoid environmental contamination.

Section 8. Exposure controls/personal protection

Control parameters

Occupational exposure limits

Ingredient name	Exposure limits
heptan-2-one	ACGIH TLV (United States, 3/2015). TWA: 233 mg/m ³ 8 hours. TWA: 50 ppm 8 hours. NIOSH REL (United States, 10/2013). TWA: 465 mg/m ³ 10 hours. TWA: 100 ppm 10 hours. OSHA PEL (United States, 2/2013). TWA: 465 mg/m ³ 8 hours.

For additional information call Akzo Nobel at (847) 625-4200
 To request an updated SDS please visit http://www.formstack.com/forms/AkzoNobel-document_request_form

SDS#132837

Rev 05-24-2017

International Paint LLC

Eclipse High Solids Polyurethane Enamel ECL-F-75

Page: 6/14

Section 8. Exposure controls/personal protection

silicon dioxide	TWA: 100 ppm 8 hours. NIOSH REL (United States, 10/2013). TWA: 6 mg/m ³ 10 hours.
titanium dioxide	OSHA PEL (United States, 2/2013). TWA: 15 mg/m ³ 8 hours. Form: Total dust ACGIH TLV (United States, 3/2015). TWA: 10 mg/m ³ 8 hours.
butanone	ACGIH TLV (United States, 3/2015). STEL: 885 mg/m ³ 15 minutes. STEL: 300 ppm 15 minutes. TWA: 590 mg/m ³ 8 hours. TWA: 200 ppm 8 hours. NIOSH REL (United States, 10/2013). STEL: 885 mg/m ³ 15 minutes. STEL: 300 ppm 15 minutes. TWA: 590 mg/m ³ 10 hours. TWA: 200 ppm 10 hours. OSHA PEL (United States, 2/2013). TWA: 590 mg/m ³ 8 hours. TWA: 200 ppm 8 hours.
pentane-2,4-dione	ACGIH TLV (United States, 3/2015). Absorbed through skin. TWA: 25 ppm 8 hours.
n-butyl acetate	ACGIH TLV (United States, 3/2015). STEL: 200 ppm 15 minutes. TWA: 150 ppm 8 hours. NIOSH REL (United States, 10/2013). STEL: 950 mg/m ³ 15 minutes. STEL: 200 ppm 15 minutes. TWA: 710 mg/m ³ 10 hours. TWA: 150 ppm 10 hours. OSHA PEL (United States, 2/2013). TWA: 710 mg/m ³ 8 hours. TWA: 150 ppm 8 hours.

Appropriate engineering controls : Use only with adequate ventilation. Use process enclosures, local exhaust ventilation or other engineering controls to keep worker exposure to airborne contaminants below any recommended or statutory limits. The engineering controls also need to keep gas, vapor or dust concentrations below any lower explosive limits. Use explosion-proof ventilation equipment.

Environmental exposure controls : Emissions from ventilation or work process equipment should be checked to ensure they comply with the requirements of environmental protection legislation. In some cases, fume scrubbers, filters or engineering modifications to the process equipment will be necessary to reduce emissions to acceptable levels.

Individual protection measures

For additional information call Akzo Nobel at (847) 625-4200
To request an updated SDS please visit http://www.formstack.com/forms/AkzoNobel-document_request_form

SDS#132837

Rev 05-24-2017

International Paint LLC

Eclipse High Solids Polyurethane Enamel ECL-F-75

Page: 7/14

Section 8. Exposure controls/personal protection

- Hygiene measures** : Wash hands, forearms and face thoroughly after handling chemical products, before eating, smoking and using the lavatory and at the end of the working period. Appropriate techniques should be used to remove potentially contaminated clothing. Wash contaminated clothing before reusing. Ensure that eyewash stations and safety showers are close to the workstation location.
- Eyeface protection** : Safety eyewear complying with an approved standard should be used when a risk assessment indicates this is necessary to avoid exposure to liquid splashes, mists, gases or dusts. If contact is possible, the following protection should be worn, unless the assessment indicates a higher degree of protection: chemical splash goggles.
- Skin protection**
- Hand protection** : Chemical-resistant, impervious gloves complying with an approved standard should be worn at all times when handling chemical products if a risk assessment indicates this is necessary. Considering the parameters specified by the glove manufacturer, check during use that the gloves are still retaining their protective properties. It should be noted that the time to breakthrough for any glove material may be different for different glove manufacturers. In the case of mixtures, consisting of several substances, the protection time of the gloves cannot be accurately estimated.
- Body protection** : Personal protective equipment for the body should be selected based on the task being performed and the risks involved and should be approved by a specialist before handling this product. When there is a risk of ignition from static electricity, wear anti-static protective clothing. For the greatest protection from static discharges, clothing should include anti-static overalls, boots and gloves.
- Other skin protection** : Appropriate footwear and any additional skin protection measures should be selected based on the task being performed and the risks involved and should be approved by a specialist before handling this product.
- Respiratory protection** : Based on the hazard and potential for exposure, select a respirator that meets the appropriate standard or certification. Respirators must be used according to a respiratory protection program to ensure proper fitting, training, and other important aspects of use.

Section 9. Physical and chemical properties

Appearance

	Physical state : Liquid.
	Color : White.
Odor	: Solvent.
Odor threshold	: Not available.
pH	: Not available.
Melting/freezing point	: Not available.
Boiling point	: 45°C (113°F)
boiling range	: Not available.
Flash point	: Closed cup: -4°C (24.8°F)
Evaporation rate	: Not available.
Flammability (solid, gas)	: Not available.
Upper/lower flammability or explosive limits	
	Upper: : Not determined.
	Lower: : Not determined.
Vapor pressure	: Not available.

For additional information call Akzo Nobel at (847) 625-4200
 To request an updated SDS please visit http://www.formstack.com/forms/AkzoNobel-document_request_form

SDS#132837

Rev 05-24-2017

International Paint LLC

Eclipse High Solids Polyurethane Enamel ECL-F-75

Page: 8/14

Section 9. Physical and chemical properties

Vapor density	: Not available.	
Relative density	: 1.138	
Density	: 9.50 lbs/gal	1.138 g/cm ³
Solubility	: Not available.	
Solubility in water	: Not available.	
Partition coefficient: n-octanol/water	: Not available.	
Auto-ignition temperature	: Not available.	
Decomposition temperature	: Not available.	
Viscosity	: Kinematic (room temperature): 1.58 cm ² /s (158 cSt)	
Weight Volatiles	: 49.98% (w/w)	
Volume Volatiles	: 69.01 % (v/v)	
Weight Solids	: 50.02 % (w/w)	
Volume Solids	: 30.99 % (v/v)	
Regulatory VOC	: 4.6 lbs/gal (551 g/l) minus water and exempt solvents	

Section 10. Stability and reactivity

Reactivity	: No specific test data related to reactivity available for this product or its ingredients.
Chemical stability	: The product is stable.
Possibility of hazardous reactions	: Under normal conditions of storage and use, hazardous reactions will not occur.
Conditions to avoid	: Avoid all possible sources of ignition (spark or flame). Do not pressurize, cut, weld, braze, solder, drill, grind or expose containers to heat or sources of ignition.
Incompatible materials	: Reactive or incompatible with the following materials: oxidizing materials
Hazardous decomposition products	: Under normal conditions of storage and use, hazardous decomposition products should not be produced.

Section 11. Toxicological information

Information on toxicological effects

Acute toxicity

Product/ingredient name	Result	Species	Dose	Exposure
heptan-2-one butanone	LD50 Oral	Rat	1600 mg/kg	-
	LD50 Dermal	Rabbit	6480 mg/kg	-
	LD50 Oral	Rat	2737 mg/kg	-
n-butyl acetate	LC50 Inhalation Vapor	Rat	390 ppm	4 hours
	LD50 Dermal	Rabbit	>17600 mg/kg	-
	LD50 Oral	Rat	10768 mg/kg	-

For additional information call Akzo Nobel at (847) 625-4200
To request an updated SDS please visit http://www.formstack.com/forms/AkzoNobel-document_request_form

SDS#132837

Rev 05-24-2017

International Paint LLC

Eclipse High Solids Polyurethane Enamel ECL-F-75

Page: 9/14

Section 11. Toxicological information

Irritation/Corrosion

Product/ingredient name	Result	Species	Score	Exposure	Observation
heptan-2-one	Skin - Mild irritant	Rabbit	-	24 hours 14 milligrams	-
silicon dioxide	Eyes - Mild irritant	Rabbit	-	24 hours 25 milligrams	-
titanium dioxide	Skin - Mild irritant	Human	-	72 hours 300 Micrograms Intermittent	-
butanone	Skin - Mild irritant	Rabbit	-	24 hours 14 milligrams	-
	Skin - Moderate irritant	Rabbit	-	24 hours 500 milligrams	-
pentane-2,4-dione	Eyes - Severe irritant	Rabbit	-	20 milligrams	-
	Skin - Mild irritant	Rabbit	-	488 milligrams	-
	Skin - Mild irritant	Rabbit	-	6 hours 11.2 Milliliters Intermittent	-
	Skin - Moderate irritant	Rabbit	-	48 hours 11.2 Milliliters Intermittent	-
n-butyl acetate	Skin - Moderate irritant	Rabbit	-	6 hours 33.6 Milliliters Intermittent	-
	Eyes - Moderate irritant	Rabbit	-	100 milligrams	-
	Skin - Moderate irritant	Rabbit	-	24 hours 500 milligrams	-

Sensitization

Not available.

Mutagenicity

Not available.

Carcinogenicity

Not available.

Classification

Product/ingredient name	OSHA	IARC	NTP
silicon dioxide	-	3	-
titanium dioxide	-	2B	-

Reproductive toxicity

Not available.

Teratogenicity

Not available.

Specific target organ toxicity (single exposure)

Not available.

For additional information call Akzo Nobel at (847) 625-4200
 To request an updated SDS please visit http://www.formstack.com/forms/AkzoNobel-document_request_form

SDS#132837

Rev 05-24-2017

International Paint LLC

Eclipse High Solids Polyurethane Enamel ECL-F-75

Page: 10/14

Section 11. Toxicological information

Specific target organ toxicity (repeated exposure)

Not available.

Aspiration hazard

Not available.

Information on the likely routes of exposure : Not available.

Potential acute health effects

- Eye contact : Causes serious eye irritation.
- Inhalation : No known significant effects or critical hazards.
- Skin contact : No known significant effects or critical hazards.
- Ingestion : Harmful if swallowed.

Symptoms related to the physical, chemical and toxicological characteristics

- Eye contact : Adverse symptoms may include the following:
pain or irritation
watering
redness
- Inhalation : No specific data.
- Skin contact : No specific data.
- Ingestion : No specific data.

Delayed and immediate effects and also chronic effects from short and long term exposure

Short term exposure

- Potential immediate effects : Not available.
- Potential delayed effects : Not available.

Long term exposure

- Potential immediate effects : Not available.
- Potential delayed effects : Not available.

Potential chronic health effects

Not available.

- General : No known significant effects or critical hazards.
- Carcinogenicity : Suspected of causing cancer. Risk of cancer depends on duration and level of exposure.
- Mutagenicity : No known significant effects or critical hazards.
- Teratogenicity : No known significant effects or critical hazards.
- Developmental effects : No known significant effects or critical hazards.
- Fertility effects : No known significant effects or critical hazards.

Numerical measures of toxicity

For additional information call Akzo Nobel at (847) 625-4200
To request an updated SDS please visit http://www.formstack.com/forms/AkzoNobel-document_request_form

SDS#132837

Rev 05-24-2017

International Paint LLC

Eclipse High Solids Polyurethane Enamel ECL-F-75

Page: 11/14

Section 11. Toxicological information

Acute toxicity estimates

Route	ATE value
Oral	1961.5 mg/kg

Section 12. Ecological information

Toxicity

Product/ingredient name	Result	Species	Exposure
heptan-2-one	Acute LC50 131000 to 137000 µg/l Fresh water	Fish - Pimephales promelas	96 hours
butanone	Acute EC50 >500000 µg/l Marine water	Algae - Skeletonema costatum	96 hours
	Acute EC50 5091000 to 6440000 µg/l Fresh water	Daphnia - Daphnia magna - Larvae	48 hours
pentane-2,4-dione	Acute LC50 5600 ppm Fresh water	Fish - Gambusia affinis - Adult	96 hours
	Acute EC50 75000 to 78000 µg/l Fresh water	Crustaceans - Ceriodaphnia reticulata - Larvae	48 hours
	Acute LC50 35400 ul/L Fresh water	Daphnia - Daphnia magna	48 hours
n-butyl acetate	Acute LC50 60100 to 71800 µg/l Fresh water	Fish - Lepomis macrochirus	96 hours
	Acute LC50 62000 µg/l	Fish - Danio rerio	96 hours

Persistence and degradability

Not available.

Bioaccumulative potential

Product/ingredient name	LogP _{ow}	BCF	Potential
heptan-2-one	2.26	-	low
butanone	0.3	-	low
pentane-2,4-dione	0.68	-	low
n-butyl acetate	2.3	-	low

Mobility in soil

Soil/water partition coefficient (K_{oc}) : Not available.

Other adverse effects : No known significant effects or critical hazards.

For additional information call Akzo Nobel at (847) 625-4200
To request an updated SDS please visit http://www.formstack.com/forms/AkzoNobel-document_request_form

SDS#132837

Rev 05-24-2017

International Paint LLC

Eclipse High Solids Polyurethane Enamel ECL-F-75

Page: 12/14





Section 13. Disposal considerations

Disposal methods : The generation of waste should be avoided or minimized wherever possible. Disposal of this product, solutions and any by-products should at all times comply with the requirements of environmental protection and waste disposal legislation and any regional local authority requirements. Dispose of surplus and non-recyclable products via a licensed waste disposal contractor. Waste should not be disposed of untreated to the sewer unless fully compliant with the requirements of all authorities with jurisdiction. Waste packaging should be recycled. Incineration or landfill should only be considered when recycling is not feasible. This material and its container must be disposed of in a safe way. Care should be taken when handling emptied containers that have not been cleaned or rinsed out. Empty containers or liners may retain some product residues. Vapor from product residues may create a highly flammable or explosive atmosphere inside the container. Do not cut, weld or grind used containers unless they have been cleaned thoroughly internally. Avoid dispersal of spilled material and runoff and contact with soil, waterways, drains and sewers.

Section 14. Transport information

Special precautions for user : The actual shipping description for this product may vary based several factors including, but not limited to, the volume of material, size of the container, mode of transport and use of exemptions or exceptions found in the applicable regulations. The information provided in Section 14 is one possible shipping description for this product. Consult your shipping specialist or supplier for appropriate assignment of the DOT information.

Transport within user's premises: always transport in closed containers that are upright and secure. Ensure that persons transporting the product know what to do in the event of an accident or spillage.

	DOT Classification	TDG Classification	Mexico Classification	IMDG	IATA
UN number	UN1263	UN1263	UN1263	UN1263	UN1263
UN proper shipping name	PAINT	PAINT	PAINT	PAINT	PAINT
Transport hazard class(es)	3 	3 	3 	3 	3 
Packing group	II	II	II	II	II
Environmental hazards	No.	No.	No.	No.	No.

For additional information call Akzo Nobel at (847) 625-4200
To request an updated SDS please visit http://www.formstack.com/forms/AkzoNobel-document_request_form

SDS#132837

Rev 05-24-2017

International Paint LLC

Eclipse High Solids Polyurethane Enamel ECL-F-75

Page: 13/14

Section 15. Regulatory information

U.S. Federal regulations

United States inventory (TSCA 8b): All components are listed or exempted.

SARA 311/312

Classification : Fire hazard
 Immediate (acute) health hazard
 Delayed (chronic) health hazard

California Prop. 65

WARNING: This product contains a chemical known to the State of California to cause cancer.
WARNING: This product contains less than 1% of a chemical known to the State of California to cause birth defects or other reproductive harm.

International lists

National inventory

- Australia** : All components are listed or exempted.
- Canada** : At least one component is not listed in DSL but all such components are listed in NDSL.
- China** : All components are listed or exempted.
- Europe** : At least one component is not listed in EINECS but all such components are listed in ELINCS.
Please contact your supplier for information on the inventory status of this material.
- Japan** : **Japan inventory (ENCS):** At least one component is not listed.
Japan inventory (ISHL): At least one component is not listed.
- Malaysia** : At least one component is not listed.
- New Zealand** : At least one component is not listed.
- Philippines** : All components are listed or exempted.
- Republic of Korea** : All components are listed or exempted.
- Taiwan** : All components are listed or exempted.

Section 16. Other information

Hazardous Material Information System (U.S.A.)

Health	2
Flammability	3
Physical hazards	0

Caution: HMIS® ratings are based on a 0-4 rating scale, with 0 representing minimal hazards or risks, and 4 representing significant hazards or risks. Although HMIS® ratings are not required on SDSs under 29 CFR 1910.1200, the preparer may choose to provide them. HMIS® ratings are to be used with a fully implemented HMIS® program. HMIS® is a registered mark of the National Paint & Coatings Association (NPCA). HMIS® materials may be purchased exclusively from J. J. Keller (800) 327-6868.

The customer is responsible for determining the PPE code for this material.

National Fire Protection Association (U.S.A.)

For additional information call Akzo Nobel at (847) 625-4200
 To request an updated SDS please visit http://www.formstack.com/forms/AkzoNobel-document_request_form

SDS#132837

Rev 05-24-2017

International Paint LLC

Eclipse High Solids Polyurethane Enamel ECL-F-75

Page: 14/14

Section 16. Other information



Reprinted with permission from NFPA 704-2001, Identification of the Hazards of Materials for Emergency Response Copyright ©1997, National Fire Protection Association, Quincy, MA 02269. This reprinted material is not the complete and official position of the National Fire Protection Association, on the referenced subject which is represented only by the standard in its entirety.

Copyright ©2001, National Fire Protection Association, Quincy, MA 02269. This warning system is intended to be interpreted and applied only by properly trained individuals to identify fire, health and reactivity hazards of chemicals. The user is referred to certain limited number of chemicals with recommended classifications in NFPA 49 and NFPA 325, which would be used as a guideline only. Whether the chemicals are classified by NFPA or not, anyone using the 704 systems to classify chemicals does so at their own risk.

History

Date of issue/Date of revision : 24 May 2017
 Version : 1.04
 MSDS # : 004754
 0011

Key to abbreviations

: ATE = Acute Toxicity Estimate
 BCF = Bioconcentration Factor
 GHS = Globally Harmonized System of Classification and Labelling of Chemicals
 IATA = International Air Transport Association
 IBC = Intermediate Bulk Container
 IMDG = International Maritime Dangerous Goods
 LogPow = logarithm of the octanol/water partition coefficient
 MARPOL = International Convention for the Prevention of Pollution From Ships, 1973 as modified by the Protocol of 1978. ("Marpol" = marine pollution)
 UN = United Nations

Notice to reader

To the best of our knowledge, the information contained herein is accurate. However, neither the above-named supplier, nor any of its subsidiaries, assumes any liability whatsoever for the accuracy or completeness of the information contained herein.

Final determination of suitability of any material is the sole responsibility of the user. All materials may present unknown hazards and should be used with caution. Although certain hazards are described herein, we cannot guarantee that these are the only hazards that exist.

For additional information call Akzo Nobel at (847) 625-4200
 To request an updated SDS please visit http://www.formstack.com/forms/AkzoNobel-document_request_form

Appendix G
MSDS: Flat Enamel - Gray

SDS#149802

Rev 01-22-2010

Boeing MSDS# 149802 REV 01/22/2010

Page 1 of 5

MSDS: ECL-F-108

Page 1 of 5

MATERIAL SAFETY DATA SHEET



ECL-F-108; Gray BAC 706 #715106

1 Identification of the Product and Company

Product Code & Name: ECL-F-108; Gray BAC 706 #715106
 Manufacturer: AkzoNobel Aerospace Coatings, a division of International Paint LLC
 1 East Water Street
 Waukegan, IL 60085 USA
 Tel: 847 823 4200 Fax 847 825 3200
 Emergency: Emergency telephone (US) CHEMTREC - 800 424 9300
 Emergency telephone (Outside US) CHEMTREC - 703 527 3887
 NOTE: CHEMTREC numbers to be used only in the event of emergencies involving a spill, leak, fire, exposure or accident involving chemicals.
 Product Use: Coating Revision Date: 01/22/2010 ✓

2. Hazards Identification

*** Emergency Overview *** ----- gray liquid with solvent odor ----- Class IB - Flammable Liquid ----- Keep away from heat, sparks and flame. -----

Potential Acute Health Effects

Eye: Moderate irritation with redness and minor discomfort after direct splash to eye. Vapors may cause eye irritation with redness and minor discomfort of the eyes.

Skin: Moderately irritating with possible redness and discomfort. May cause dry skin by dissolving skin oils.

Inhalation: Moderately irritating to nose, throat or breathing passages. May cause unconsciousness by depressing the central nervous system after prolonged exposure to high concentrations.

Ingestion: Moderately irritating to the mouth, stomach, and digestive system. No ingestion exposure expected with normal occupational use.

Potential Chronic Health Effects

Eye: Chronic exposure may cause inflammation of the lens of the eye (cornea). Chronic exposure can cause redness and irritation of the membrane that covers the eyeball and the inside of the eyelids (conjunctivitis).

Skin: Repeated contact can cause skin to crack and peel.

Inhalation: Chronic inhalation exposure may cause coughing or tightness in chest.

Ingestion: Chronic ingestion exposure would be unlikely due to the method of use or physical properties of this product.

The components listed in Section 3 may affect the following target organs: Central Nervous System, Eyes, Peripheral Nervous System, Respiratory System, Skin.

Primary Route(s) Of Entry: Skin Contact, Skin Absorption, Inhalation, Eye Contact

3. Composition / Information on Ingredients

Chemical Name	CAS Number	WT %
METHYL AMYL KETONE	110-43-0	30-60
TITANIUM DIOXIDE	13463-67-7	7-13
2,4-PENTANEDIONE	123-54-6	1-5
SILANE, DICHLORODIMETHYL-, REACTION PRODUCTS WITH SILICA	68811-44-9	1-5
BUTYL ACETATE	123-86-4	0.5-1.5
METHYL ETHYL KETONE	78-93-3	0.5-1.5

4. First Aid Measures

First Aid - Eye Contact: If this product contacts the eyes, immediately wash the eyes with large amounts of water, occasionally lifting the lower and upper lids. Get medical attention.

First Aid - Skin Contact: If this product contacts the skin, promptly wash the contaminated skin with soap & water. If this product penetrates the clothing, promptly remove the clothing and wash the skin with soap & water. If irritation persists after washing, get medical attention. Launder clothing before reuse.

001399-149802

SDS#149802

Rev 01-22-2010

Boeing MSDS# 149802 REV 01/22/2010

Page 2 of 5

MSDS: ECL-F-108

Page 2 of 5

First Aid - Inhalation: If a person breathes large amounts of this product, move the exposed person to fresh air at once. If breathing is difficult, get medical attention.

First Aid - Ingestion: If this product has been swallowed, get medical attention immediately.

5. Fire-Fighting Measures

Flash Point (F): 26

LOWER EXPLOSIVE LIMIT: 1.0

Auto Ignition Temperature (F): N.D.

UPPER EXPLOSIVE LIMIT: 16.5

Extinguishing Media: Carbon Dioxide, Dry Chemical, Foam

Special Fire Fighting Procedures: Firefighters and others exposed to vapors or products of combustion should wear self-contained breathing apparatus.

Conditions of Flammability: Vapors are heavier than air and may travel to a source of ignition and flash back.

Hazardous Combustion Products: Combustion may produce carbon monoxide, carbon dioxide and irritating or toxic vapors and gases.

Explosion Data - Sensitivity to Mechanical Impact: Avoid any sparking between metals. Use of non-sparking tools is recommended.

Explosion Data - Sensitivity to Static Discharge: To avoid fire or explosion, dissipate static electricity during transfer by grounding and bonding containers and equipment before transferring material.

6. Accidental Release Measures

Personal Precautions: Use personal protection recommended in Section 8. Evacuate personnel to safe areas.

Environmental Precautions: Do not allow material to enter sewers or ground.

Methods for Containment: Ventilate area to maintain exposure below permissible exposure limits. Stop or control the spill, if this can be done with undue risk.

Methods for Clean-Up: Eliminate all ignition sources. Use caution as spill may create a slip hazard. Isolate discharge material for proper disposal. Use spark-proof tools to containerize. Wipe, scrape, or soak up in an inert material. Wash spill area with soap and water.

7. Handling and Storage

Handling: Grounding or bonding of containers is recommended before material transfer. Activities such as sanding, burning off etc. of paint films may generate dust and/or fumes hazardous to the skin and lungs. Work in well ventilated areas. Use local exhaust ventilation and personal skin and respiratory protective equipment as appropriate.

Take precautionary measures against electrostatic discharges. Store away from heat, sparks, open flame and other ignition sources. Use non-sparking tools. Use explosion-proof electrical (ventilating, lighting and material handling) equipment.

Storage: Store inside between 40F-100F. Storage areas should be dry and well-ventilated. Eliminate all ignition sources.

8. Exposure Controls / Personal Protection

Engineering Controls: It is recommended that work be done in an adequately ventilated area (i.e., ventilation sufficient to maintain concentrations below one half of the PEL and other relevant standards). Local exhaust ventilation is recommended when general ventilation is not sufficient to control airborne contamination. Use explosion-proof ventilation equipment.

Respiratory Protection: Appropriate respirators must be used, and a program that follows 29 CFR 1910.134 or other applicable regulatory requirements must be followed, when workplace hazards warrant the use of a respirator. NIOSH-approved or other appropriate respirators must be used when respiratory protection is necessary.

Eye Protection: Wear appropriate goggles, face shields or other PPE, which will be effective under the circumstances if the possibility of contact exists. A program meeting 29 CFR 1910.133 or other applicable regulatory requirements must be followed when PPE is necessary.

Other Protective Equipment: Use impermeable gloves and protective clothing as necessary to prevent skin contact.

Hygienic Practices: Do not eat, drink, chew tobacco or gum, or apply cosmetics while working with this product. Wash hands before performing any of these activities.

Chemical Name	CAS Number	ACGIH TLV TWA	ACGIH TLV STEL	OSHA PEL C	OSHA PEL TWA
----------------------	-------------------	----------------------	-----------------------	-------------------	---------------------

SDS#149802

Rev 01-22-2010

Boeing MSDS# 149802 REV 01/22/2010 Page 3 of 5

MSDS: ECL-F-108

Page 3 of 5

METHYL AMYL KETONE	110-43-0	50 ppm	N.D.	N.D.	100 ppm
TITANIUM DIOXIDE	13463-87-7	10 mg/m3 dust	N.D.	N.D.	15 mg/m3 dust
2,4-PENTANEDIONE	123-54-6	N.D.	N.D.	N.D.	N.D.
SILANE, DICHLORODIMETHYL-, REACTION PRODUCTS WITH SILICA	68611-44-9	3 mg/m3 respirable	N.D.	N.D.	5 mg/m3 respirable
BUTYL ACETATE	123-86-4	150 ppm	200 ppm	N.D.	150 ppm
METHYL ETHYL KETONE	78-93-3	200 ppm	300 ppm	N.D.	200 ppm

9. Physical and Chemical Properties

<i>Theoretical Values</i>			
Boiling Range (F):	175 - 882	VOC (g/l)(less water & exempt):	551
Freeze Point (F):	N.D.	VOC (lb/gal)(less water & exempt):	4.6
Specific Gravity:	1.1	% Solids By Weight:	49
Appearance:	gray	% Solids By Volume:	32
Physical State:	liquid	Density (lb/gal):	9.2
Odor:	solvent	Flashpoint (F):	25
Odor Threshold (ppm):	N.D.	Vapor Pressure:	N.D.
Vapor Density:	< 4.70	Evaporation Rate:	N.D.
pH:	N.A.	Coefficient of water/oil distribution:	N.D.

10. Stability and Reactivity

Conditions To Avoid: Avoid contact with heat, open flame, sparks, or ignition sources. Open flames and sparks.

Hazardous Polymerization: Will not occur.

Stability: Stable.

11. Toxicological Information

Chemical Name	LD50	LC50	IARC	NTP	OSHA
METHYL AMYL KETONE	Oral Rat: 1600 mg/kg	N.D.			
TITANIUM DIOXIDE	Oral rat >10,000 mg/kg	Inhalation rat >6.8 mg/l			
2,4-PENTANEDIONE	Oral Rat: 55 mg/kg	N.D.			
SILANE, DICHLORODIMETHYL-, REACTION PRODUCTS WITH SILICA	Oral Rat: >5000 mg/kg	Inhalation Rat: >.477 mg/l/4h			
BUTYL ACETATE	Oral Rat: 14130 mg/kg	Inhalation Rat: 2000 ppm/4H			
METHYL ETHYL KETONE	Oral Rat: 2.9 g/kg	Inhalation Rat: 23500 mg/m3/8H			

IARC has issued a notice that they will publish a monograph that lists titanium dioxide (TiO2) as possibly carcinogenic to humans (Group 2B) by inhalation (based solely on animal data). Human epidemiology studies do not suggest an increased risk of cancer in humans for occupational exposure to titanium dioxide. According to the IARC summary on titanium dioxide, "No significant exposure to titanium dioxide is thought to occur during the use of products in which titanium dioxide is bound to other materials, such as paint."

Irritancy of Product: This product contains ingredient(s) that are irritating to skin and eyes.

Sensitization to Product: This product contains ingredient(s) that are known skin sensitizers.

Carcinogenicity: See IARC, NTP and OSHA data above.

Reproductive Toxicity: No information.

Teratogenicity: No information.

Mutagenicity: No information.

12. Ecological Information

AkzoNobel has not conducted specific studies on the eco toxicity or environmental fate of this product. Commonly available data on certain ingredients indicate that acute or chronic effects could result from uncontrolled releases to soil, ground water, storm waters, or air. Appropriate measures should be taken to prevent uncontrolled releases. Prompt containment and clean up should be performed if releases do occur.

SDS#149802

Rev 01-22-2010

Boeing MSDS# 149802 REV 01/22/2010 Page 4 of 5

MSDS: ECL-F-108

Page 4 of 5

13. Disposal Considerations

Legal disposal of wastes is the responsibility of the owner/generator of the waste. Applicable federal, state, and/or local regulations must be followed during treatment, storage, or disposal of waste containing this product. Do not dispose of in an uncontrolled manner.

14. Transport Information

DOT Proper Shipping Name:	Paint	IATA Proper Shipping Name:	Paint	IMO Proper Shipping Name:	Paint
DOT Hazard Class:	3	IATA Hazard Class:	3	IMO Hazard Class:	3
DOT UN Number:	UN1203	IATA UN Number:	UN1203	IMO UN Number:	UN1203
DOT Packing Group:	I	IATA Packing Group:	II	IMO Packing Group:	II
Label Codes:	3	IATA Hazard Subclass:	NA	IMO Subclass Risk:	NA
Resp. Guide Page:	128			Marine Pollutant:	No

Chemical Name	CAS Number	CERCLA RQ
BUTYL ACETATE	123-86-4	5000 LBS
METHYL ETHYL KETONE	78-93-3	5000 LBS

15. Regulatory Information

U.S. FEDERAL REGULATIONS: As follows -

CERCLA - SARA Hazard Category: This product is considered, under applicable definitions, to meet the following categories: IMMEDIATE HEALTH HAZARD, CHRONIC HEALTH HAZARD, FIRE HAZARD

SARA Section 313: This product contains the following substances subject to the reporting requirements of Section 313 of the Superfund Amendment and Reauthorization Act of 1986 (SARA Title III) and 40 CFR 372:None Known

Clean Air Act: This product contains the following chemical substances listed as Hazardous Air Pollutants (HAPs) under the Clean Air Act of 1990:None Known

Toxic Substances Control Act: All the components of this product comply with applicable requirements of the US EPA TSCA inventory. Contains the following chemical(s) subject to the reporting requirements of TSCA, 12b if exported from the US.

Chemical Name	CAS Number
2,4-PENTANEDIONE	123-84-6

U.S. STATE REGULATIONS: As follows -

California Proposition 65: WARNING: This product contains chemicals known to the State of California to cause cancer and birth defects or other reproductive harm.

INTERNATIONAL REGULATIONS: As follows -

Canadian WHMIS Class: B2 D2A

CPRC: This product has been classified in accordance with the hazard criteria of the Controlled Product Regulations and the MSDS contains all of the information required by the Controlled Product Regulations.

Australian AICS - All the components of this product are listed or are exempt from listing.

16. Other Information

National Paint & Coatings Association (NPCA) Hazardous Material Identification System (HMIS):
 Health: 3 Flammability: 3 Reactivity: 1 Personal Protection: See Section 8

Legend: N.A. - Not Applicable, N.D. - Not Determined

FOR PROFESSIONAL USE ONLY

IMPORTANT NOTE: The information in this data sheet is not intended to be exhaustive and is based on the present state of our knowledge and on current laws; any person using the product for any purpose other than that specifically recommended in the technical data sheet without first obtaining written confirmation from us as to the suitability of the product for the intended purpose does so at his own risk. It is always the responsibility of the user to take all necessary steps to fulfill the demands set out in the local rules and legislation. Always read the Material Data Sheet and the Technical Data Sheet for this product if available. All advice we give or any statement made about the product by us (whether in this data sheet or otherwise) is correct to the best of our knowledge but we have no control over the quality or the condition of the substrate or the many factors affecting the use and application of the product. Therefore, unless we specifically agree in writing otherwise, we do not accept any liability whatsoever for the performance of the product or for any loss or damage arising out of the use of the product. All products supplied and technical advice given are subject to our standard terms and conditions of sale. You should request a copy of this document and review it carefully. The information contained in this data sheet is subject to modification from time to time in the light of experience and our policy of continuous development. It is the user's responsibility to verify that this data sheet is current prior to using the product.

SDS#149802

Rev 01-22-2010

Boeing MSDS# 149802 REV 01/22/2010	<i>Page 5 of 5</i>
---	--------------------

MSDS: ECL-F-108

Page 5 of 5

Brand names mentioned in this data sheet are trademarks of or are licensed to AkzoNobel.

Head Office
AkzoNobel Aerospace Coatings, a division of International Paint LLC, 1 East Water Street, Waukegan, IL 60085, USA. www.akzonobel.com/aerospace

Revision Date: 01/22/2010

NPCA Label Statements

WARNING! Flammable liquid and vapor. Vapor harmful. Harmful if swallowed.

NOTICE: Reports have associated repeated and prolonged occupational overexposure to solvents with permanent brain and nervous system damage. Intentional misuse by deliberately concentrating and inhaling the contents may be harmful or fatal. Causes eye irritation. Causes skin irritation. Causes nose and throat irritation. Causes lung irritation. Vapor harmful. May affect the brain or nervous system causing dizziness, headache or nausea.

First Aid: in case of eye contact, flush immediately with plenty of water for at least 15 minutes and get medical attention immediately; for skin, wash thoroughly with soap and water. If you experience difficulty in breathing, leave the area to obtain fresh air. If continued difficulty is experienced, get medical attention immediately. If swallowed, do not induce vomiting. Get medical attention immediately.

Vapors may cause flash fire. Keep away from heat, sparks and flame. Do not smoke. Extinguish all flames and pilot lights, and turn off stoves & ovens, heaters, electric motors and other sources of ignition during use and until all vapors are gone. Use only with adequate ventilation. Prevent build-up of vapors by opening all windows and doors to achieve cross-ventilation. Ensure fresh air entry during application and drying. If you experience eye watering, headache or dizziness or if air monitoring demonstrates vapor/mist levels are above applicable limits, wear an appropriate, properly fitted respirator (NIOSH approved) during and after application. Follow respirator manufacturer's directions for respirator use. Close container after each use. Do not get in eyes, on skin or clothing. Do not breathe vapors. Wash thoroughly after handling. FOR INDUSTRIAL USE ONLY.

If spilled, contain spilled material and remove with inert absorbent. Dispose of contaminated absorbent, container and unused contents in accordance with local, state and federal regulations.

SDS#132837

Rev 05-24-2017

Akzo Nobel Coatings, Inc.



SAFETY DATA SHEET

Eclipse High Solids Polyurethane Enamel ECL-F-75

Section 1. Identification

GHS product identifier : Eclipse High Solids Polyurethane Enamel ECL-F-75
 Other means of identification : ECL-F-75_White BAC 7108 #715141

Relevant identified uses of the substance or mixture and uses advised against
 : FOR INDUSTRIAL USE ONLY

Supplier/Manufacturer : Akzo Nobel Coatings, Inc.
 1 East Water Street
 Waukegan, IL 60085
 USA
 Tel. 1 847 623 4200
 Email: customer.
 service@akzonobel.com

Canadian Supplier : Akzo Nobel Coatings Ltd.
 110 Woodbine Downs Blvd.
 Unit #4 Etobicoke, Ontario
 Canada M9W 5S6
 +1 (800) 618-1010

Emergency telephone number : CHEMTREC +1 (800) 424-9300 (Inside the US)
 CHEMTREC International +1 (703) 527-3887 (Outside the US, collect calls
 accepted)

Date of issue / Date of revision : 24 May 2017
 Safety Data Sheet Version : 1.04
 Date of printing : 24 May 2017

Akzo Nobel Coatings Inc. encourages and expects you to read and understand this entire MSDS, as there is important information throughout the document. Further, Akzo Nobel Coatings Inc. expects you to follow the precautions identified in this document unless your use conditions would necessitate other appropriate methods or actions.

To promote safe handling, each customer or recipient should: 1) Notify its employees, agents, contractors, and others whom it knows or believes will use this material of the information contained in this MSDS and any other information regarding hazards and safety; 2) Furnish this same information to each of its customers for the product; 3) Request its customers to notify their employees, customers, and other users of the product of this information; and 4) Notify its employees, agents, contractors, and others that the precautions identified for this product and any other products with which mixtures may be created are transferable and cumulative to the mixture.

Section 2. Hazards identification

OSHA/HCS status : This material is considered hazardous by the OSHA Hazard Communication Standard (29 CFR 1910.1200).
 Classification of the substance or mixture : FLAMMABLE LIQUIDS - Category 2
 ACUTE TOXICITY (oral) - Category 4
 EYE IRRITATION - Category 2A
 CARCINOGENICITY - Category 2

For additional information call Akzo Nobel at (847) 625-4200
 To request an updated SDS please visit http://www.formstack.com/forms/AkzoNobel-document_request_form

SDS#132837

Rev 05-24-2017

International Paint LLC

Eclipse High Solids Polyurethane Enamel ECL-F-75

Page: 2/14

Section 2. Hazards identification

GHS label elements

Hazard pictograms : 

Signal word : Danger
Hazard statements : Highly flammable liquid and vapor.
 Harmful if swallowed.
 Causes serious eye irritation.
 Suspected of causing cancer.

Precautionary statements

Prevention : Obtain special instructions before use. Do not handle until all safety precautions have been read and understood. Wear protective gloves. Wear eye or face protection. Wear protective clothing. Keep away from heat, hot surfaces, sparks, open flames and other ignition sources. No smoking. Use explosion-proof electrical, ventilating, lighting and all material-handling equipment. Use only non-sparking tools. Take precautionary measures against static discharge. Ground/bond container and receiving equipment. Keep container tightly closed. Do not eat, drink or smoke when using this product. Wash hands thoroughly after handling.

Response : IF exposed or concerned: Get medical attention. IF SWALLOWED: Call a POISON CENTER or physician if you feel unwell. Rinse mouth. IF ON SKIN (or hair): Take off immediately all contaminated clothing. Rinse skin with water or shower. IF IN EYES: Rinse cautiously with water for several minutes. Remove contact lenses, if present and easy to do. Continue rinsing. If eye irritation persists: Get medical attention.

Storage : Store locked up. Store in a well-ventilated place. Keep cool.

Disposal : Dispose of contents and container in accordance with all local, regional, national and international regulations.

Hazards not otherwise classified : None known.

Section 3. Composition/information on ingredients

Substance/mixture : Mixture

Ingredient name	%	CAS number
heptan-2-one	35 - 40	110-43-0
silicon dioxide	15 - 20	7631-86-9
titanium dioxide	10 - 15	13463-67-7
butanone	1 - 5	78-93-3
pentane-2,4-dione	1 - 5	123-54-6
n-butyl acetate	1 - 5	123-86-4

Any concentration shown as a range is to protect confidentiality or is due to batch variation.

There are no additional ingredients present which, within the current knowledge of the supplier and in the concentrations applicable, are classified as hazardous to health or the environment and hence require reporting in this section.

Occupational exposure limits, if available, are listed in Section 8.

For additional information call Akzo Nobel at (847) 625-4200
 To request an updated SDS please visit http://www.formstack.com/forms/AkzoNobel-document_request_form

SDS#132837

Rev 05-24-2017

International Paint LLC

Eclipse High Solids Polyurethane Enamel ECL-F-75

Page: 3/14

Section 4. First aid measures

Description of necessary first aid measures

- Eye contact** : Immediately flush eyes with plenty of water, occasionally lifting the upper and lower eyelids. Check for and remove any contact lenses. Continue to rinse for at least 10 minutes. Get medical attention.
- Inhalation** : Remove victim to fresh air and keep at rest in a position comfortable for breathing. If not breathing, if breathing is irregular or if respiratory arrest occurs, provide artificial respiration or oxygen by trained personnel. It may be dangerous to the person providing aid to give mouth-to-mouth resuscitation. Get medical attention. If unconscious, place in recovery position and get medical attention immediately. Maintain an open airway. Loosen tight clothing such as a collar, tie, belt or waistband.
- Skin contact** : Flush contaminated skin with plenty of water. Remove contaminated clothing and shoes. Continue to rinse for at least 10 minutes. Get medical attention. Wash clothing before reuse. Clean shoes thoroughly before reuse.
- Ingestion** : Wash out mouth with water. Remove dentures if any. Remove victim to fresh air and keep at rest in a position comfortable for breathing. If material has been swallowed and the exposed person is conscious, give small quantities of water to drink. Stop if the exposed person feels sick as vomiting may be dangerous. Do not induce vomiting unless directed to do so by medical personnel. If vomiting occurs, the head should be kept low so that vomit does not enter the lungs. Get medical attention. If necessary, call a poison center or physician. Never give anything by mouth to an unconscious person. If unconscious, place in recovery position and get medical attention immediately. Maintain an open airway. Loosen tight clothing such as a collar, tie, belt or waistband.

Most important symptoms/effects, acute and delayed

Potential acute health effects

- Eye contact** : Causes serious eye irritation.
- Inhalation** : No known significant effects or critical hazards.
- Skin contact** : No known significant effects or critical hazards.
- Ingestion** : Harmful if swallowed.

Over-exposure signs/symptoms

- Eye contact** : Adverse symptoms may include the following:
pain or irritation
watering
redness
- Inhalation** : No specific data.
- Skin contact** : No specific data.
- Ingestion** : No specific data.

Indication of immediate medical attention and special treatment needed, if necessary

- Notes to physician** : Treat symptomatically. Contact poison treatment specialist immediately if large quantities have been ingested or inhaled.
- Specific treatments** : No specific treatment.
- Protection of first-aiders** : No action shall be taken involving any personal risk or without suitable training. It may be dangerous to the person providing aid to give mouth-to-mouth resuscitation.

See toxicological information (Section 11)

For additional information call Akzo Nobel at (847) 625-4200
To request an updated SDS please visit http://www.formstack.com/forms/AkzoNobel-document_request_form

SDS#132837

Rev 05-24-2017

International Paint LLC

Eclipse High Solids Polyurethane Enamel ECL-F-75

Page: 4/14

Section 5. Fire-fighting measures

Extinguishing media

Suitable extinguishing media : Use dry chemical, CO₂, water spray (fog) or foam.

Unsuitable extinguishing media : Do not use water jet.

Specific hazards arising from the chemical : Highly flammable liquid and vapor. In a fire or if heated, a pressure increase will occur and the container may burst, with the risk of a subsequent explosion. Runoff to sewer may create fire or explosion hazard.

Hazardous thermal decomposition products : Decomposition products may include the following materials:
carbon dioxide
carbon monoxide
halogenated compounds
metal oxide/oxides

Special protective actions for fire-fighters : Promptly isolate the scene by removing all persons from the vicinity of the incident if there is a fire. No action shall be taken involving any personal risk or without suitable training. Move containers from fire area if this can be done without risk. Use water spray to keep fire-exposed containers cool.

Special protective equipment for fire-fighters : Fire-fighters should wear appropriate protective equipment and self-contained breathing apparatus (SCBA) with a full face-piece operated in positive pressure mode.

Section 6. Accidental release measures

Personal precautions, protective equipment and emergency procedures

For non-emergency personnel : No action shall be taken involving any personal risk or without suitable training. Evacuate surrounding areas. Keep unnecessary and unprotected personnel from entering. Do not touch or walk through spilled material. Shut off all ignition sources. No flares, smoking or flames in hazard area. Avoid breathing vapor or mist. Provide adequate ventilation. Wear appropriate respirator when ventilation is inadequate. Put on appropriate personal protective equipment.

For emergency responders : If specialized clothing is required to deal with the spillage, take note of any information in Section 8 on suitable and unsuitable materials. See also the information in "For non-emergency personnel".

Environmental precautions : Avoid dispersal of spilled material and runoff and contact with soil, waterways, drains and sewers. Inform the relevant authorities if the product has caused environmental pollution (sewers, waterways, soil or air).

Methods and materials for containment and cleaning up

Small spill : Stop leak if without risk. Move containers from spill area. Use spark-proof tools and explosion-proof equipment. Dilute with water and mop up if water-soluble. Alternatively, or if water-insoluble, absorb with an inert dry material and place in an appropriate waste disposal container. Dispose of via a licensed waste disposal contractor.

For additional information call Akzo Nobel at (847) 625-4200
To request an updated SDS please visit http://www.formstack.com/forms/AkzoNobel-document_request_form

SDS#132837

Rev 05-24-2017

International Paint LLC

Eclipse High Solids Polyurethane Enamel ECL-F-75

Page: 5/14

Section 6. Accidental release measures

Large spill : Stop leak if without risk. Move containers from spill area. Use spark-proof tools and explosion-proof equipment. Approach release from upwind. Prevent entry into sewers, water courses, basements or confined areas. Wash spillages into an effluent treatment plant or proceed as follows. Contain and collect spillage with non-combustible, absorbent material e.g. sand, earth, vermiculite or diatomaceous earth and place in container for disposal according to local regulations (see Section 13). Dispose of via a licensed waste disposal contractor. Contaminated absorbent material may pose the same hazard as the spilled product. Note: see Section 1 for emergency contact information and Section 13 for waste disposal.

Section 7. Handling and storage

Precautions for safe handling

Protective measures : Put on appropriate personal protective equipment (see Section 8). Avoid exposure - obtain special instructions before use. Do not handle until all safety precautions have been read and understood. Do not get in eyes or on skin or clothing. Do not ingest. Avoid breathing vapor or mist. Use only with adequate ventilation. Wear appropriate respirator when ventilation is inadequate. Do not enter storage areas and confined spaces unless adequately ventilated. Keep in the original container or an approved alternative made from a compatible material, kept tightly closed when not in use. Store and use away from heat, sparks, open flame or any other ignition source. Use explosion-proof electrical (ventilating, lighting and material handling) equipment. Use only non-sparking tools. Take precautionary measures against electrostatic discharges. Empty containers retain product residue and can be hazardous. Do not reuse container.

Advice on general occupational hygiene : Eating, drinking and smoking should be prohibited in areas where this material is handled, stored and processed. Workers should wash hands and face before eating, drinking and smoking. Remove contaminated clothing and protective equipment before entering eating areas. See also Section 8 for additional information on hygiene measures.

Conditions for safe storage, including any incompatibilities : Store in accordance with local regulations. Store in a segregated and approved area. Store in original container protected from direct sunlight in a dry, cool and well-ventilated area, away from incompatible materials (see Section 10) and food and drink. Store locked up. Eliminate all ignition sources. Separate from oxidizing materials. Keep container tightly closed and sealed until ready for use. Containers that have been opened must be carefully resealed and kept upright to prevent leakage. Do not store in unlabeled containers. Use appropriate containment to avoid environmental contamination.

Section 8. Exposure controls/personal protection

Control parameters

Occupational exposure limits

Ingredient name	Exposure limits
heptan-2-one	ACGIH TLV (United States, 3/2015). TWA: 233 mg/m ³ 8 hours. TWA: 50 ppm 8 hours. NIOSH REL (United States, 10/2013). TWA: 465 mg/m ³ 10 hours. TWA: 100 ppm 10 hours. OSHA PEL (United States, 2/2013). TWA: 465 mg/m ³ 8 hours.

For additional information call Akzo Nobel at (847) 625-4200
 To request an updated SDS please visit http://www.formstack.com/forms/AkzoNobel-document_request_form

SDS#132837

Rev 05-24-2017

International Paint LLC

Eclipse High Solids Polyurethane Enamel ECL-F-75

Page: 6/14

Section 8. Exposure controls/personal protection

silicon dioxide	TWA: 100 ppm 8 hours. NIOSH REL (United States, 10/2013). TWA: 6 mg/m ³ 10 hours.
titanium dioxide	OSHA PEL (United States, 2/2013). TWA: 15 mg/m ³ 8 hours. Form: Total dust ACGIH TLV (United States, 3/2015). TWA: 10 mg/m ³ 8 hours.
butanone	ACGIH TLV (United States, 3/2015). STEL: 885 mg/m ³ 15 minutes. STEL: 300 ppm 15 minutes. TWA: 590 mg/m ³ 8 hours. TWA: 200 ppm 8 hours. NIOSH REL (United States, 10/2013). STEL: 885 mg/m ³ 15 minutes. STEL: 300 ppm 15 minutes. TWA: 590 mg/m ³ 10 hours. TWA: 200 ppm 10 hours. OSHA PEL (United States, 2/2013). TWA: 590 mg/m ³ 8 hours. TWA: 200 ppm 8 hours.
pentane-2,4-dione	ACGIH TLV (United States, 3/2015). Absorbed through skin. TWA: 25 ppm 8 hours.
n-butyl acetate	ACGIH TLV (United States, 3/2015). STEL: 200 ppm 15 minutes. TWA: 150 ppm 8 hours. NIOSH REL (United States, 10/2013). STEL: 950 mg/m ³ 15 minutes. STEL: 200 ppm 15 minutes. TWA: 710 mg/m ³ 10 hours. TWA: 150 ppm 10 hours. OSHA PEL (United States, 2/2013). TWA: 710 mg/m ³ 8 hours. TWA: 150 ppm 8 hours.

Appropriate engineering controls : Use only with adequate ventilation. Use process enclosures, local exhaust ventilation or other engineering controls to keep worker exposure to airborne contaminants below any recommended or statutory limits. The engineering controls also need to keep gas, vapor or dust concentrations below any lower explosive limits. Use explosion-proof ventilation equipment.

Environmental exposure controls : Emissions from ventilation or work process equipment should be checked to ensure they comply with the requirements of environmental protection legislation. In some cases, fume scrubbers, filters or engineering modifications to the process equipment will be necessary to reduce emissions to acceptable levels.

Individual protection measures

For additional information call Akzo Nobel at (847) 625-4200
To request an updated SDS please visit http://www.formstack.com/forms/AkzoNobel-document_request_form

SDS#132837

Rev 05-24-2017

International Paint LLC

Eclipse High Solids Polyurethane Enamel ECL-F-75

Page: 7/14

Section 8. Exposure controls/personal protection

- Hygiene measures** : Wash hands, forearms and face thoroughly after handling chemical products, before eating, smoking and using the lavatory and at the end of the working period. Appropriate techniques should be used to remove potentially contaminated clothing. Wash contaminated clothing before reusing. Ensure that eyewash stations and safety showers are close to the workstation location.
- Eyeface protection** : Safety eyewear complying with an approved standard should be used when a risk assessment indicates this is necessary to avoid exposure to liquid splashes, mists, gases or dusts. If contact is possible, the following protection should be worn, unless the assessment indicates a higher degree of protection: chemical splash goggles.
- Skin protection**
- Hand protection** : Chemical-resistant, impervious gloves complying with an approved standard should be worn at all times when handling chemical products if a risk assessment indicates this is necessary. Considering the parameters specified by the glove manufacturer, check during use that the gloves are still retaining their protective properties. It should be noted that the time to breakthrough for any glove material may be different for different glove manufacturers. In the case of mixtures, consisting of several substances, the protection time of the gloves cannot be accurately estimated.
- Body protection** : Personal protective equipment for the body should be selected based on the task being performed and the risks involved and should be approved by a specialist before handling this product. When there is a risk of ignition from static electricity, wear anti-static protective clothing. For the greatest protection from static discharges, clothing should include anti-static overalls, boots and gloves.
- Other skin protection** : Appropriate footwear and any additional skin protection measures should be selected based on the task being performed and the risks involved and should be approved by a specialist before handling this product.
- Respiratory protection** : Based on the hazard and potential for exposure, select a respirator that meets the appropriate standard or certification. Respirators must be used according to a respiratory protection program to ensure proper fitting, training, and other important aspects of use.

Section 9. Physical and chemical properties

Appearance

	Physical state : Liquid.
	Color : White.
Odor	: Solvent.
Odor threshold	: Not available.
pH	: Not available.
Melting/freezing point	: Not available.
Boiling point	: 45°C (113°F)
boiling range	: Not available.
Flash point	: Closed cup: -4°C (24.8°F)
Evaporation rate	: Not available.
Flammability (solid, gas)	: Not available.
Upper/lower flammability or explosive limits	
	Upper: : Not determined.
	Lower: : Not determined.
Vapor pressure	: Not available.

For additional information call Akzo Nobel at (847) 625-4200
 To request an updated SDS please visit http://www.formstack.com/forms/AkzoNobel-document_request_form

SDS#132837

Rev 05-24-2017

International Paint LLC

Eclipse High Solids Polyurethane Enamel ECL-F-75

Page: 8/14

Section 9. Physical and chemical properties

Vapor density	: Not available.
Relative density	: 1.138
Density	: 9.50 lbs/gal 1.138 g/cm ³
Solubility	: Not available.
Solubility in water	: Not available.
Partition coefficient: n-octanol/water	: Not available.
Auto-ignition temperature	: Not available.
Decomposition temperature	: Not available.
Viscosity	: Kinematic (room temperature): 1.58 cm ² /s (158 cSt)
Weight Volatiles	: 49.98% (w/w)
Volume Volatiles	: 69.01 % (v/v)
Weight Solids	: 50.02 % (w/w)
Volume Solids	: 30.99 % (v/v)
Regulatory VOC	: 4.6 lbs/gal (551 g/l) minus water and exempt solvents

Section 10. Stability and reactivity

Reactivity	: No specific test data related to reactivity available for this product or its ingredients.
Chemical stability	: The product is stable.
Possibility of hazardous reactions	: Under normal conditions of storage and use, hazardous reactions will not occur.
Conditions to avoid	: Avoid all possible sources of ignition (spark or flame). Do not pressurize, cut, weld, braze, solder, drill, grind or expose containers to heat or sources of ignition.
Incompatible materials	: Reactive or incompatible with the following materials: oxidizing materials
Hazardous decomposition products	: Under normal conditions of storage and use, hazardous decomposition products should not be produced.

Section 11. Toxicological information

Information on toxicological effects

Acute toxicity

Product/ingredient name	Result	Species	Dose	Exposure
heptan-2-one butanone	LD50 Oral	Rat	1600 mg/kg	-
	LD50 Dermal	Rabbit	6480 mg/kg	-
	LD50 Oral	Rat	2737 mg/kg	-
n-butyl acetate	LC50 Inhalation Vapor	Rat	390 ppm	4 hours
	LD50 Dermal	Rabbit	>17600 mg/kg	-
	LD50 Oral	Rat	10768 mg/kg	-

For additional information call Akzo Nobel at (847) 625-4200
To request an updated SDS please visit http://www.formstack.com/forms/AkzoNobel-document_request_form

SDS#132837

Rev 05-24-2017

International Paint LLC

Eclipse High Solids Polyurethane Enamel ECL-F-75

Page: 9/14

Section 11. Toxicological information

Irritation/Corrosion

Product/ingredient name	Result	Species	Score	Exposure	Observation
heptan-2-one	Skin - Mild irritant	Rabbit	-	24 hours 14 milligrams	-
silicon dioxide	Eyes - Mild irritant	Rabbit	-	24 hours 25 milligrams	-
titanium dioxide	Skin - Mild irritant	Human	-	72 hours 300 Micrograms Intermittent	-
butanone	Skin - Mild irritant	Rabbit	-	24 hours 14 milligrams	-
	Skin - Moderate irritant	Rabbit	-	24 hours 500 milligrams	-
pentane-2,4-dione	Eyes - Severe irritant	Rabbit	-	20 milligrams	-
	Skin - Mild irritant	Rabbit	-	488 milligrams	-
	Skin - Mild irritant	Rabbit	-	6 hours 11.2 Milliliters Intermittent	-
	Skin - Moderate irritant	Rabbit	-	48 hours 11.2 Milliliters Intermittent	-
n-butyl acetate	Skin - Moderate irritant	Rabbit	-	6 hours 33.6 Milliliters Intermittent	-
	Eyes - Moderate irritant	Rabbit	-	100 milligrams	-
	Skin - Moderate irritant	Rabbit	-	24 hours 500 milligrams	-

Sensitization

Not available.

Mutagenicity

Not available.

Carcinogenicity

Not available.

Classification

Product/ingredient name	OSHA	IARC	NTP
silicon dioxide	-	3	-
titanium dioxide	-	2B	-

Reproductive toxicity

Not available.

Teratogenicity

Not available.

Specific target organ toxicity (single exposure)

Not available.

For additional information call Akzo Nobel at (847) 625-4200
 To request an updated SDS please visit http://www.formstack.com/forms/AkzoNobel-document_request_form

SDS#132837

Rev 05-24-2017

International Paint LLC

Eclipse High Solids Polyurethane Enamel ECL-F-75

Page: 10/14

Section 11. Toxicological information

Specific target organ toxicity (repeated exposure)

Not available.

Aspiration hazard

Not available.

Information on the likely routes of exposure : Not available.

Potential acute health effects

- Eye contact : Causes serious eye irritation.
- Inhalation : No known significant effects or critical hazards.
- Skin contact : No known significant effects or critical hazards.
- Ingestion : Harmful if swallowed.

Symptoms related to the physical, chemical and toxicological characteristics

- Eye contact : Adverse symptoms may include the following:
pain or irritation
watering
redness
- Inhalation : No specific data.
- Skin contact : No specific data.
- Ingestion : No specific data.

Delayed and immediate effects and also chronic effects from short and long term exposure

Short term exposure

- Potential immediate effects : Not available.
- Potential delayed effects : Not available.

Long term exposure

- Potential immediate effects : Not available.
- Potential delayed effects : Not available.

Potential chronic health effects

Not available.

- General : No known significant effects or critical hazards.
- Carcinogenicity : Suspected of causing cancer. Risk of cancer depends on duration and level of exposure.
- Mutagenicity : No known significant effects or critical hazards.
- Teratogenicity : No known significant effects or critical hazards.
- Developmental effects : No known significant effects or critical hazards.
- Fertility effects : No known significant effects or critical hazards.

Numerical measures of toxicity

For additional information call Akzo Nobel at (847) 625-4200
To request an updated SDS please visit http://www.formstack.com/forms/AkzoNobel-document_request_form

SDS#132837

Rev 05-24-2017

International Paint LLC

Eclipse High Solids Polyurethane Enamel ECL-F-75

Page: 11/14

Section 11. Toxicological information

Acute toxicity estimates

Route	ATE value
Oral	1961.5 mg/kg

Section 12. Ecological information

Toxicity

Product/ingredient name	Result	Species	Exposure
heptan-2-one	Acute LC50 131000 to 137000 µg/l Fresh water	Fish - Pimephales promelas	96 hours
butanone	Acute EC50 >500000 µg/l Marine water	Algae - Skeletonema costatum	96 hours
	Acute EC50 5091000 to 6440000 µg/l Fresh water	Daphnia - Daphnia magna - Larvae	48 hours
pentane-2,4-dione	Acute LC50 5600 ppm Fresh water	Fish - Gambusia affinis - Adult	96 hours
	Acute EC50 75000 to 78000 µg/l Fresh water	Crustaceans - Ceriodaphnia reticulata - Larvae	48 hours
	Acute LC50 35400 ul/L Fresh water	Daphnia - Daphnia magna	48 hours
n-butyl acetate	Acute LC50 60100 to 71800 µg/l Fresh water	Fish - Lepomis macrochirus	96 hours
	Acute LC50 62000 µg/l	Fish - Danio rerio	96 hours

Persistence and degradability

Not available.

Bioaccumulative potential

Product/ingredient name	LogP _{ow}	BCF	Potential
heptan-2-one	2.26	-	low
butanone	0.3	-	low
pentane-2,4-dione	0.68	-	low
n-butyl acetate	2.3	-	low

Mobility in soil

Soil/water partition coefficient (K_{oc}) : Not available.

Other adverse effects : No known significant effects or critical hazards.

For additional information call Akzo Nobel at (847) 625-4200
To request an updated SDS please visit http://www.formstack.com/forms/AkzoNobel-document_request_form

SDS#132837

Rev 05-24-2017

International Paint LLC

Eclipse High Solids Polyurethane Enamel ECL-F-75

Page: 12/14





Section 13. Disposal considerations

Disposal methods : The generation of waste should be avoided or minimized wherever possible. Disposal of this product, solutions and any by-products should at all times comply with the requirements of environmental protection and waste disposal legislation and any regional local authority requirements. Dispose of surplus and non-recyclable products via a licensed waste disposal contractor. Waste should not be disposed of untreated to the sewer unless fully compliant with the requirements of all authorities with jurisdiction. Waste packaging should be recycled. Incineration or landfill should only be considered when recycling is not feasible. This material and its container must be disposed of in a safe way. Care should be taken when handling emptied containers that have not been cleaned or rinsed out. Empty containers or liners may retain some product residues. Vapor from product residues may create a highly flammable or explosive atmosphere inside the container. Do not cut, weld or grind used containers unless they have been cleaned thoroughly internally. Avoid dispersal of spilled material and runoff and contact with soil, waterways, drains and sewers.

Section 14. Transport information

Special precautions for user : The actual shipping description for this product may vary based several factors including, but not limited to, the volume of material, size of the container, mode of transport and use of exemptions or exceptions found in the applicable regulations. The information provided in Section 14 is one possible shipping description for this product. Consult your shipping specialist or supplier for appropriate assignment of the DOT information.

Transport within user's premises: always transport in closed containers that are upright and secure. Ensure that persons transporting the product know what to do in the event of an accident or spillage.

	DOT Classification	TDG Classification	Mexico Classification	IMDG	IATA
UN number	UN1263	UN1263	UN1263	UN1263	UN1263
UN proper shipping name	PAINT	PAINT	PAINT	PAINT	PAINT
Transport hazard class(es)	3 	3 	3 	3 	3 
Packing group	II	II	II	II	II
Environmental hazards	No.	No.	No.	No.	No.

For additional information call Akzo Nobel at (847) 625-4200
 To request an updated SDS please visit http://www.formstack.com/forms/AkzoNobel-document_request_form

SDS#132837

Rev 05-24-2017

International Paint LLC

Eclipse High Solids Polyurethane Enamel ECL-F-75

Page: 13/14

Section 15. Regulatory information

U.S. Federal regulations

United States inventory (TSCA 8b): All components are listed or exempted.

SARA 311/312

Classification : Fire hazard
 Immediate (acute) health hazard
 Delayed (chronic) health hazard

California Prop. 65

WARNING: This product contains a chemical known to the State of California to cause cancer.

WARNING: This product contains less than 1% of a chemical known to the State of California to cause birth defects or other reproductive harm.

International lists

National inventory

- Australia** : All components are listed or exempted.
- Canada** : At least one component is not listed in DSL but all such components are listed in NDSL.
- China** : All components are listed or exempted.
- Europe** : At least one component is not listed in EINECS but all such components are listed in ELINCS.
Please contact your supplier for information on the inventory status of this material.
- Japan** : **Japan inventory (ENCS):** At least one component is not listed.
Japan inventory (ISHL): At least one component is not listed.
- Malaysia** : At least one component is not listed.
- New Zealand** : At least one component is not listed.
- Philippines** : All components are listed or exempted.
- Republic of Korea** : All components are listed or exempted.
- Taiwan** : All components are listed or exempted.

Section 16. Other information

Hazardous Material Information System (U.S.A.)

Health	2
Flammability	3
Physical hazards	0

Caution: HMIS® ratings are based on a 0-4 rating scale, with 0 representing minimal hazards or risks, and 4 representing significant hazards or risks. Although HMIS® ratings are not required on SDSs under 29 CFR 1910.1200, the preparer may choose to provide them. HMIS® ratings are to be used with a fully implemented HMIS® program. HMIS® is a registered mark of the National Paint & Coatings Association (NPCA). HMIS® materials may be purchased exclusively from J. J. Keller (800) 327-6868.

The customer is responsible for determining the PPE code for this material.

National Fire Protection Association (U.S.A.)

For additional information call Akzo Nobel at (847) 625-4200
 To request an updated SDS please visit http://www.formstack.com/forms/AkzoNobel-document_request_form

SDS#132837

Rev 05-24-2017

International Paint LLC

Eclipse High Solids Polyurethane Enamel ECL-F-75

Page: 14/14

Section 16. Other information



Reprinted with permission from NFPA 704-2001, Identification of the Hazards of Materials for Emergency Response Copyright ©1997, National Fire Protection Association, Quincy, MA 02269. This reprinted material is not the complete and official position of the National Fire Protection Association, on the referenced subject which is represented only by the standard in its entirety.

Copyright ©2001, National Fire Protection Association, Quincy, MA 02269. This warning system is intended to be interpreted and applied only by properly trained individuals to identify fire, health and reactivity hazards of chemicals. The user is referred to certain limited number of chemicals with recommended classifications in NFPA 49 and NFPA 325, which would be used as a guideline only. Whether the chemicals are classified by NFPA or not, anyone using the 704 systems to classify chemicals does so at their own risk.

History

Date of issue/Date of revision : 24 May 2017
 Version : 1.04
 MSDS # : 004754
 : 0011

Key to abbreviations

: ATE = Acute Toxicity Estimate
 BCF = Bioconcentration Factor
 GHS = Globally Harmonized System of Classification and Labelling of Chemicals
 IATA = International Air Transport Association
 IBC = Intermediate Bulk Container
 IMDG = International Maritime Dangerous Goods
 LogPow = logarithm of the octanol/water partition coefficient
 MARPOL = International Convention for the Prevention of Pollution From Ships, 1973 as modified by the Protocol of 1978. ("Marpol" = marine pollution)
 UN = United Nations

Notice to reader

To the best of our knowledge, the information contained herein is accurate. However, neither the above-named supplier, nor any of its subsidiaries, assumes any liability whatsoever for the accuracy or completeness of the information contained herein.

Final determination of suitability of any material is the sole responsibility of the user. All materials may present unknown hazards and should be used with caution. Although certain hazards are described herein, we cannot guarantee that these are the only hazards that exist.

For additional information call Akzo Nobel at (847) 625-4200
 To request an updated SDS please visit http://www.formstack.com/forms/AkzoNobel-document_request_form