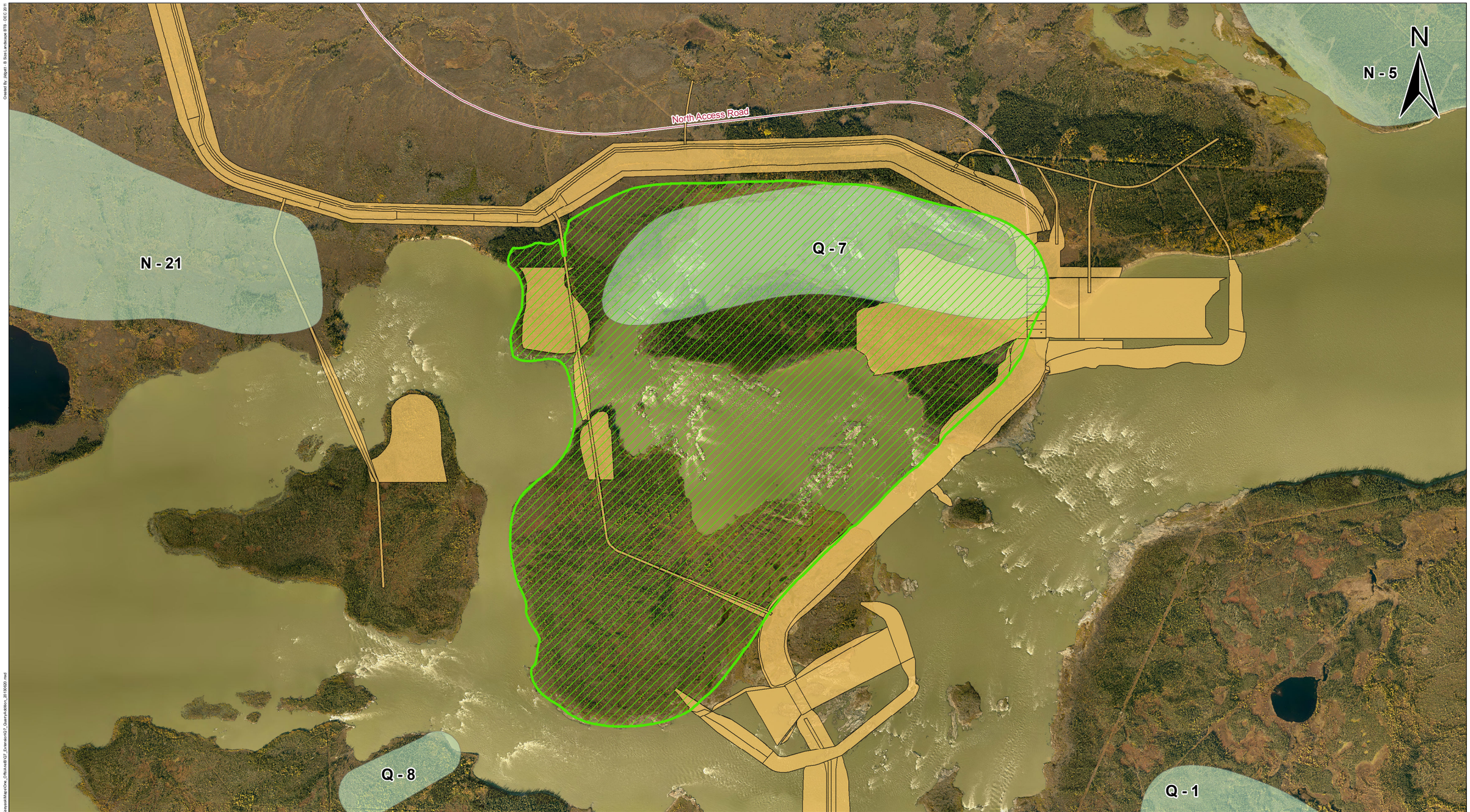

KEEYASK
Hydropower Limited Partnership

DATA SOURCE:
Manitoba Hydro; KGS Acres Ltd.; Government of Manitoba; Government of Canada

CREATED BY:
Manitoba Hydro - Hydro Power Planning - GIS & Special Studies

COORDINATE SYSTEM:	DATE CREATED:	REVISION DATE:
UTM NAD 1983 Z15N	08-MAR-13	11-JUL-13
0 0.1 0.2 Kilometres / 0 0.1 0.2 Miles	VERSION NO: 1.0	QA/QC: APPROVED

Legend

- Proposed Q-7 Extension
- Borrow Source
- Infrastructure

Revised Extent of Quarry 7