

This drawing has been prepared for the use of AECOM's client and may not be used, reproduced or relied upon by third parties, except as agreed by AECOM and its client, as required by law or for use by governmental reviewing agencies. AECOM accepts no responsibility, and denies any liability whatsoever, to any party that modifies this drawing without AECOM's express written consent. All measurements must be obtained from stated dimensions.

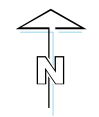
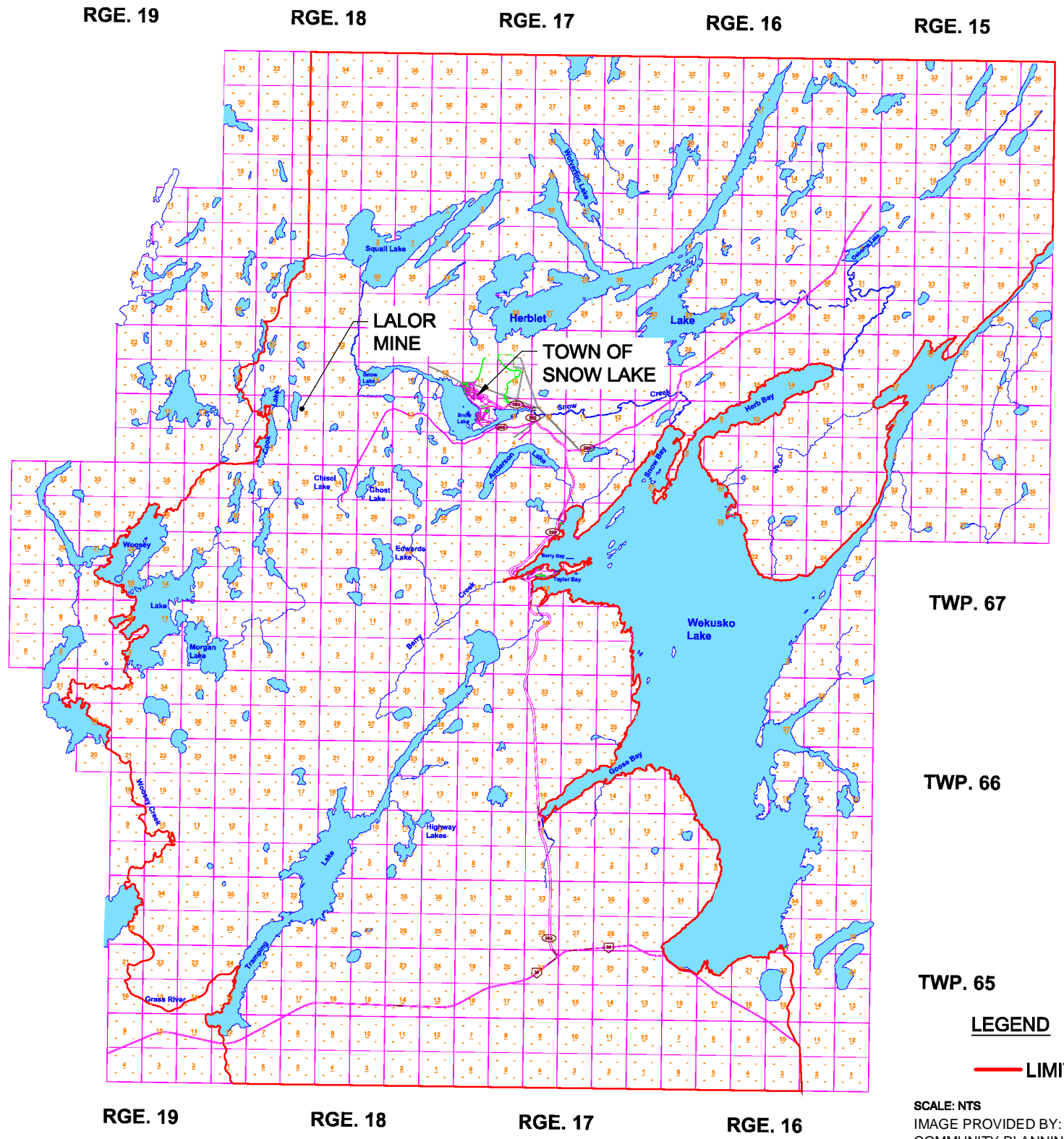

TWP. 69

TWP. 68

TWP. 67

TWP. 66

TWP. 65

**LEGEND**

— LIMITS OF MUNICIPALITY

SCALE: NTS  
IMAGE PROVIDED BY: GOVERNMENT OF MANITOBA  
COMMUNITY PLANNING SERVICES

Hudson Bay Mining and Smelting Co., Limited  
Lalor Mine Environment Act Proposal

**Town of Snow Lake  
Municipal Boundary  
Figure - 21**



ISS/REV: 0A  
 AECOM FILE NAME: 60212403-02-H-F18-R0X.dwg  
 Saved By: cloustonc  
 PLOT: 12/04/24 10:18:56 AM  
 B SIZE 11" x 17" (279.4mm x 431.8mm)

This drawing has been prepared for the use of AECOM's client and may not be used, reproduced or relied upon by third parties, except as agreed by AECOM and its client, as required by law or for use by governmental reviewing agencies. AECOM accepts no responsibility, and denies any liability whatsoever, to any party that modifies this drawing without AECOM's express written consent. All measurements must be obtained from stated dimensions.

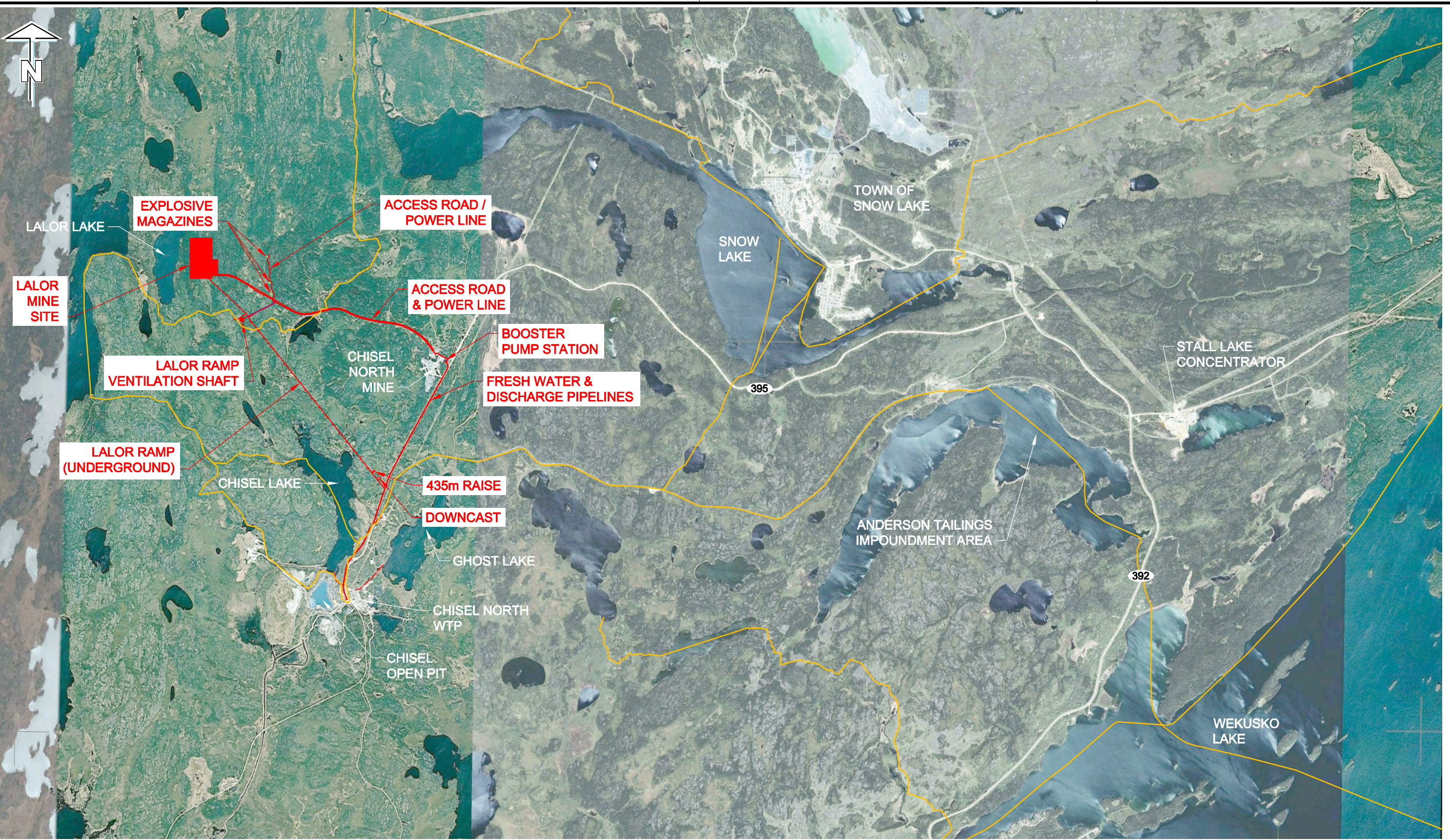

**NOTE:**  
 — PROPOSED LALOR MINE  
 — SNOWMOBILE TRAILS

IMAGE SOURCE: GOOGLE EARTH PRO 2010  
 SNOWMOBILE TRAIL SOURCE: SNOMAN INC.

Hudson Bay Mining and Smelting Co., Limited  
 Lalor Mine Environment Act Proposal

**Snow Lake Snowmobile Trails**



D SIZE 27 x 34 (558.0mm x 863.0mm)

PLOT 12/06/05 11:08:37 AM

SAVED BY: jlschroeder

ISS: REV A  
ACORN FILE NAME: GIS-2013-04-08-FM Regional Map-012-003  
www.aecom.com/permissions.htm

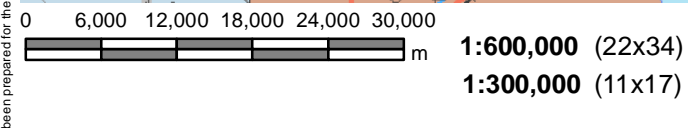
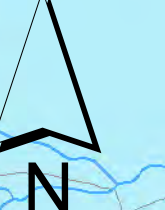
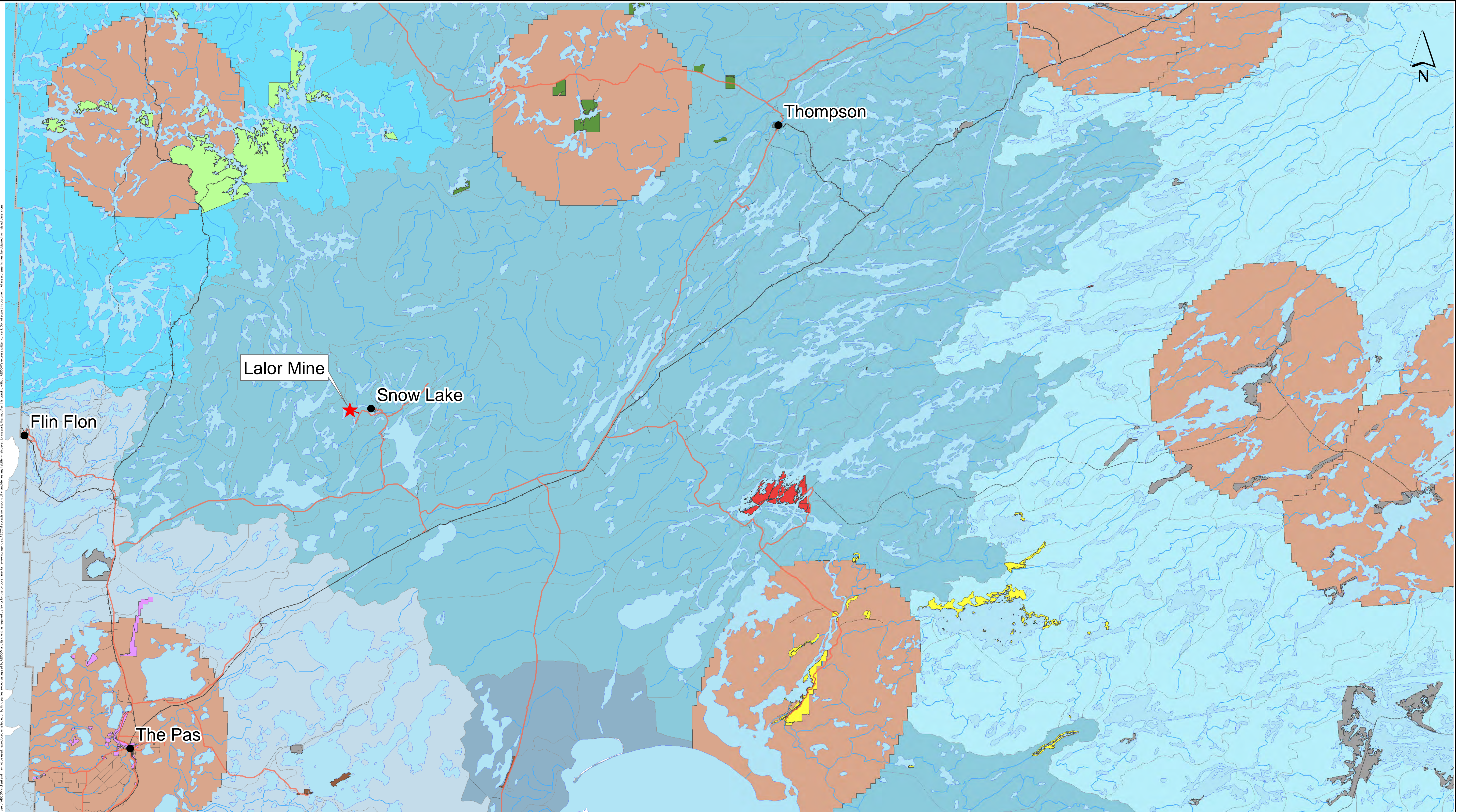

- |               |                         |                            |                             |                        |                            |
|---------------|-------------------------|----------------------------|-----------------------------|------------------------|----------------------------|
| <b>Legend</b> |                         | <b>Manitoba Watersheds</b> |                             | <b>Aboriginal Land</b> |                            |
|               | COMMUNITY INTEREST ZONE |                            | CHURCHILL RIVER             |                        | OTHER                      |
|               | HAYES RIVER             |                            | LAKE WINNIPEG               |                        | NORWAY HOUSE CREE NATION   |
|               | NELSON RIVER            |                            | CROSS LAKE FIRST NATION     |                        | MATHIAS COLOMB CREE NATION |
|               | SASKATCHEWAN RIVER      |                            | NISICHAWAYASIHK CREE NATION |                        | MOSAKAHIKEN CREE NATION    |
|               |                         |                            | OPASKWAYAK CREE NATION      |                        |                            |

Hudson Bay Mining and Smelting Co., Limited  
Lalor Mine Environment Act Proposal

**First Nations Location Plan**



Figure - 23