

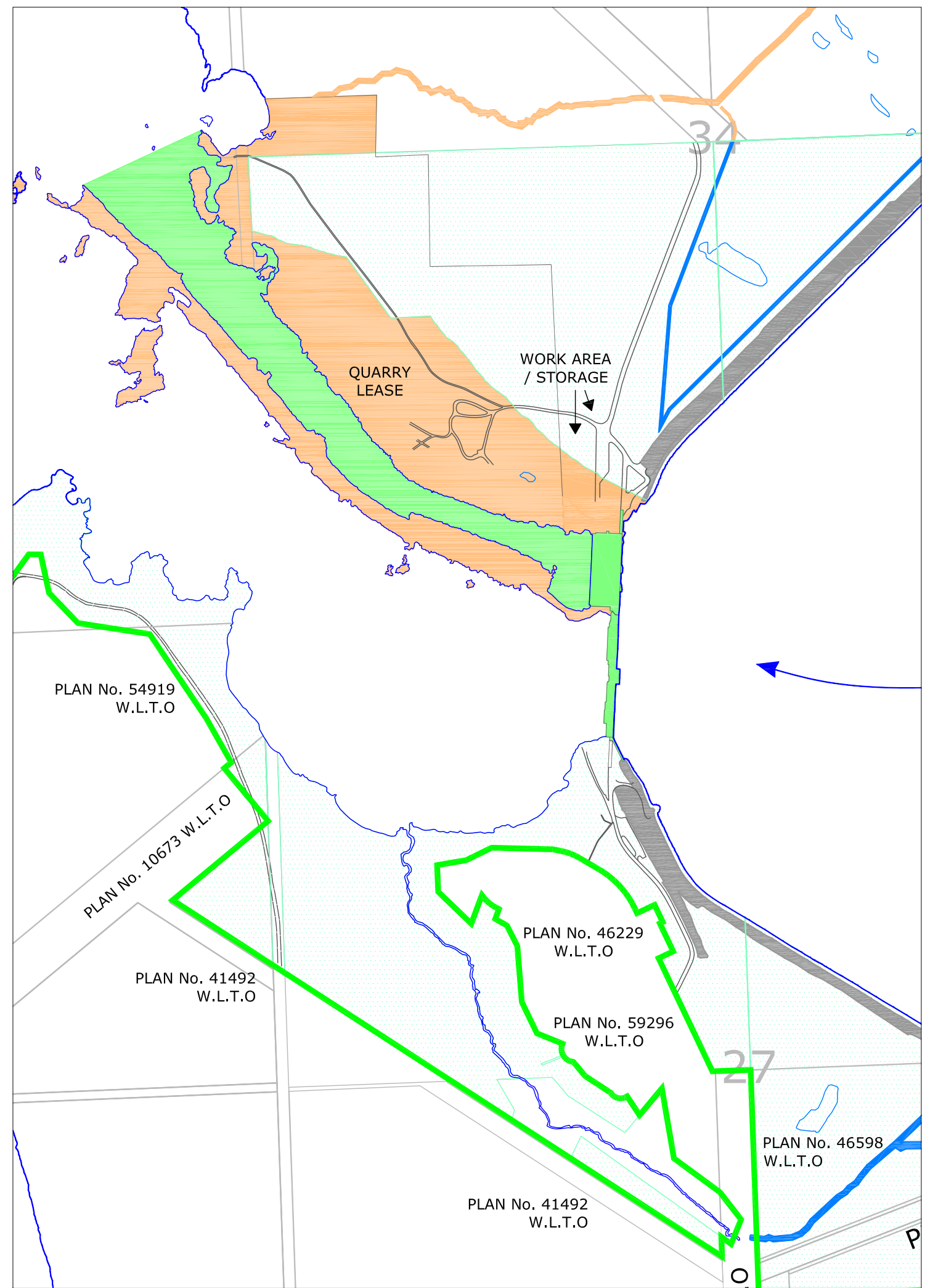

Seven Sisters Generating Station, Date of photography: 2009

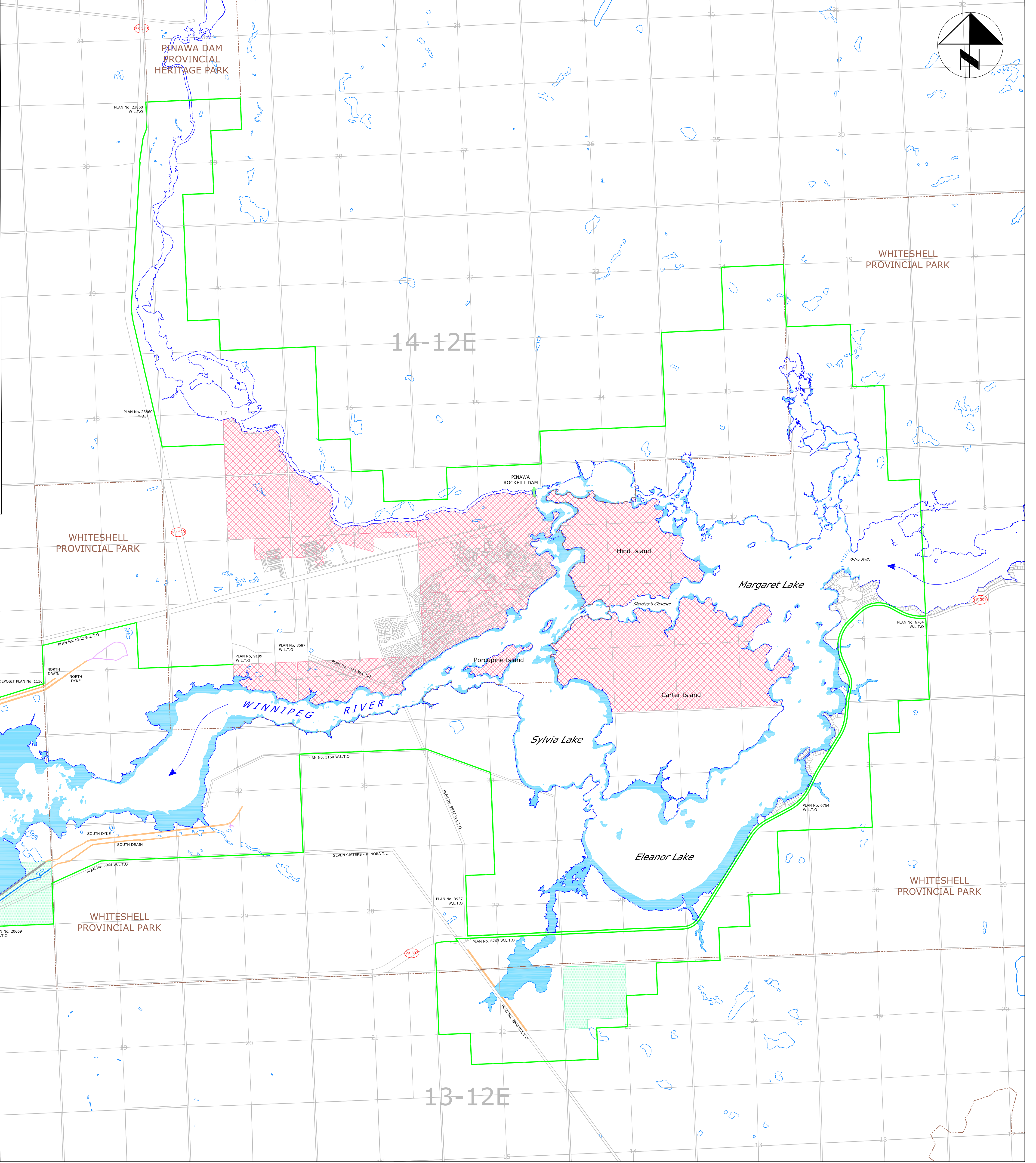

Seven Sisters Generating Station Site Layout



- NOTES:**
- THIS PLAN HAS BEEN PREPARED PURSUANT TO SECTION 44(d) OF THE MANITOBA WATER POWER REGULATION 25/88R TO SHOW THE FOLLOWING LANDS:
 - (i) LANDS OF THE PROVINCE NOT COVERED BY WATER REQUIRED FOR MAIN DIVERTING WORKS, POWERHOUSE, AND SIMILAR WORKS. 106.76 ACRES
 - (ii) LANDS OF THE PROVINCE COVERED BY WATER REQUIRED FOR THE SAID PURPOSES. 28.81 ACRES
 - (iii) LANDS OF THE PROVINCE REQUIRED ONLY TO BE FLOODED IN CONNECTION WITH THE STORAGE OR PONDAGE OF WATER. 2257.84 ACRES
 - (iv) LANDS OF THE PROVINCE REQUIRED ONLY FOR RIGHTS OF WAY FOR WATER CONDUITS, TRANSMISSION LINES, AND SIMILAR WORKS, AND 1.76 ACRES
 - (v) LANDS OF THE PROVINCE, IF ANY REQUIRED FOR SUBSTATIONS, DISTRIBUTION STATIONS, TERMINAL STATIONS, AND SIMILAR STATIONS. 0.0 ACRES
 - LEGAL PLANS SHOWN ARE FOR REFERENCE PURPOSES ONLY AND MAY OR MAY NOT BE IN THEIR TRUE LOCATION.

- THE MAP BASE FOR THE DRAWING IS A COMBINATION OF:
 - 1:50 000 CANVEC HYDROGRAPHY
 - AERIAL PHOTOGRAPHY DATED 2009-2014
- THE TOWNSHIP FRAMEWORK ON THE DRAWING IS THEORETICAL AND WAS OBTAINED FROM LINNET GEOMATICS INTERNATIONAL INC.
- THE LOCATION OF THE WATER POWER SEVERANCE LINE IS EITHER BASED ON OR CONTROLLED BY THE BOUNDARIES ESTABLISHED BY:
 - THE DOMINION GOVERNMENT SURVEY SYSTEM, OR BY;
 - LEGAL SURVEY PLANS ON RECORD IN THE PROVINCIAL LAND TITLES SYSTEM.
- IN THE EVENT OF A LEGAL SURVEY, THE GOVERNMENT ROAD ALLOWANCES ARE NOT INCLUDED WITHIN THE LICENCE AREA.

LEGEND:

- SEVERANCE LINE
- CANVEC HYDROGRAPHY
- GRAVEL ROAD
- POST DEVELOPMENT SHORELINE
- MANITOBA PARKS BOUNDARY
- RAPIDS

MANITOBA HYDRO INTERESTS:

- M.H.E.B. LANDS
- AGREEMENT WITH UNDERLYING PROPERTY OWNER

MAP SCALE 1 : 22,500

1000 0 2250 METRES

NOTED	NO.	DATE	REVISIONS	BY	CHKD.	APP.
CIVIL			MANITOBA HYDRO			
GEO TECHNICAL			SEVEN SISTERS GENERATING STATION			
ELECTRICAL			SEVERANCE LINE AND LANDS REQUIRED FOR FLOODING AND OTHER PURPOSES			
F.P. ENGINEER			ORIGINAL SEALED BY A.S. ROTULEA 2018/07/23			
MECHANICAL						
DISTRIBUTION			DRAWN	K.M.P.		
PROJECT			CHECK	A.K.		
CONSTRUCTION			SCALE	1:22,500		
MANAGER			DATE	2018/07/23		

1-00105-PE-07310-0001 0001 00

Manitoba Sustainable Development Number WPL-1-00105-PE-07310-0001

FOR MICROFILM USE ONLY

AUTOCAD ORIGINAL